

DO NOT SCALE

Millimetres

0 10 100

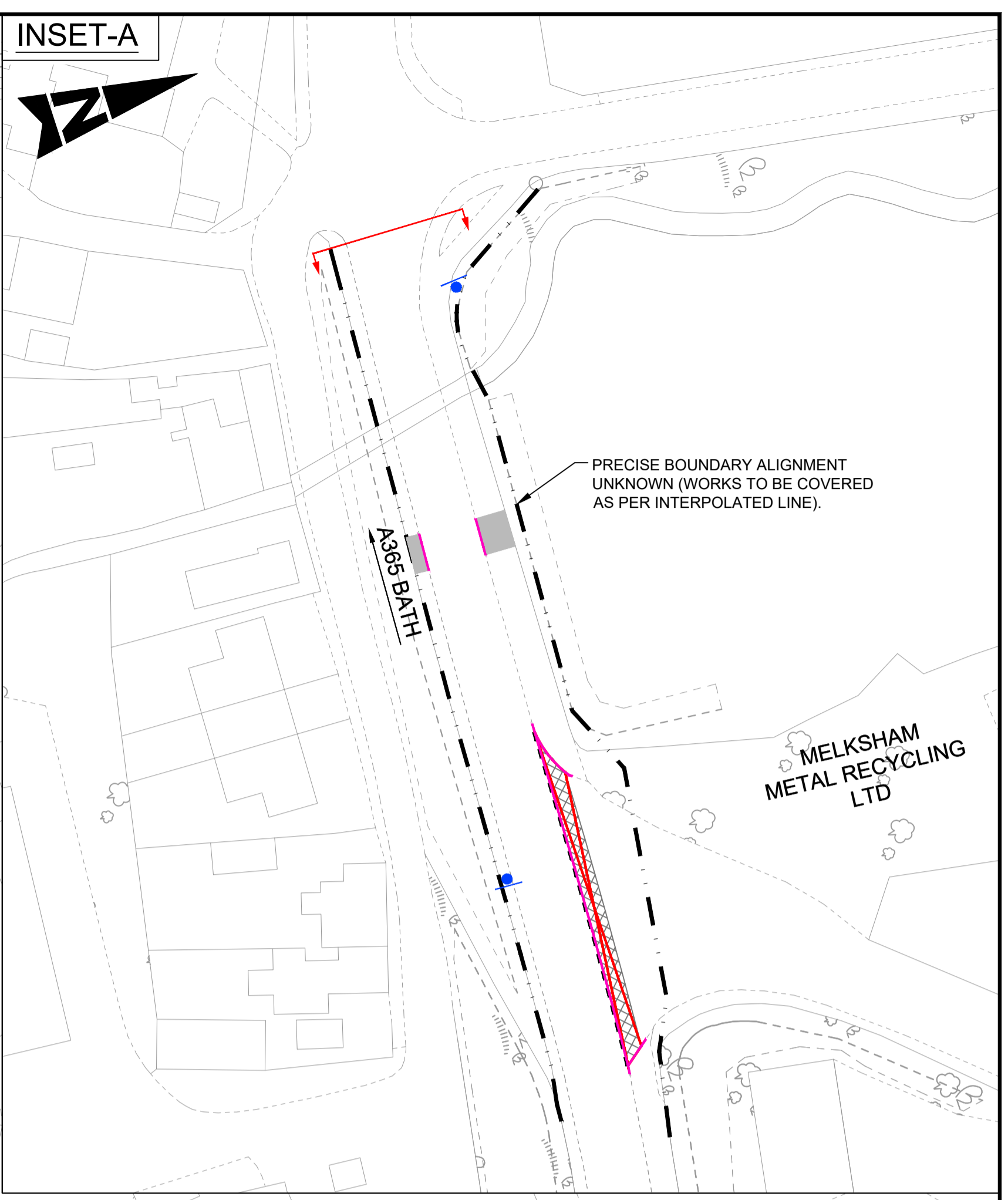
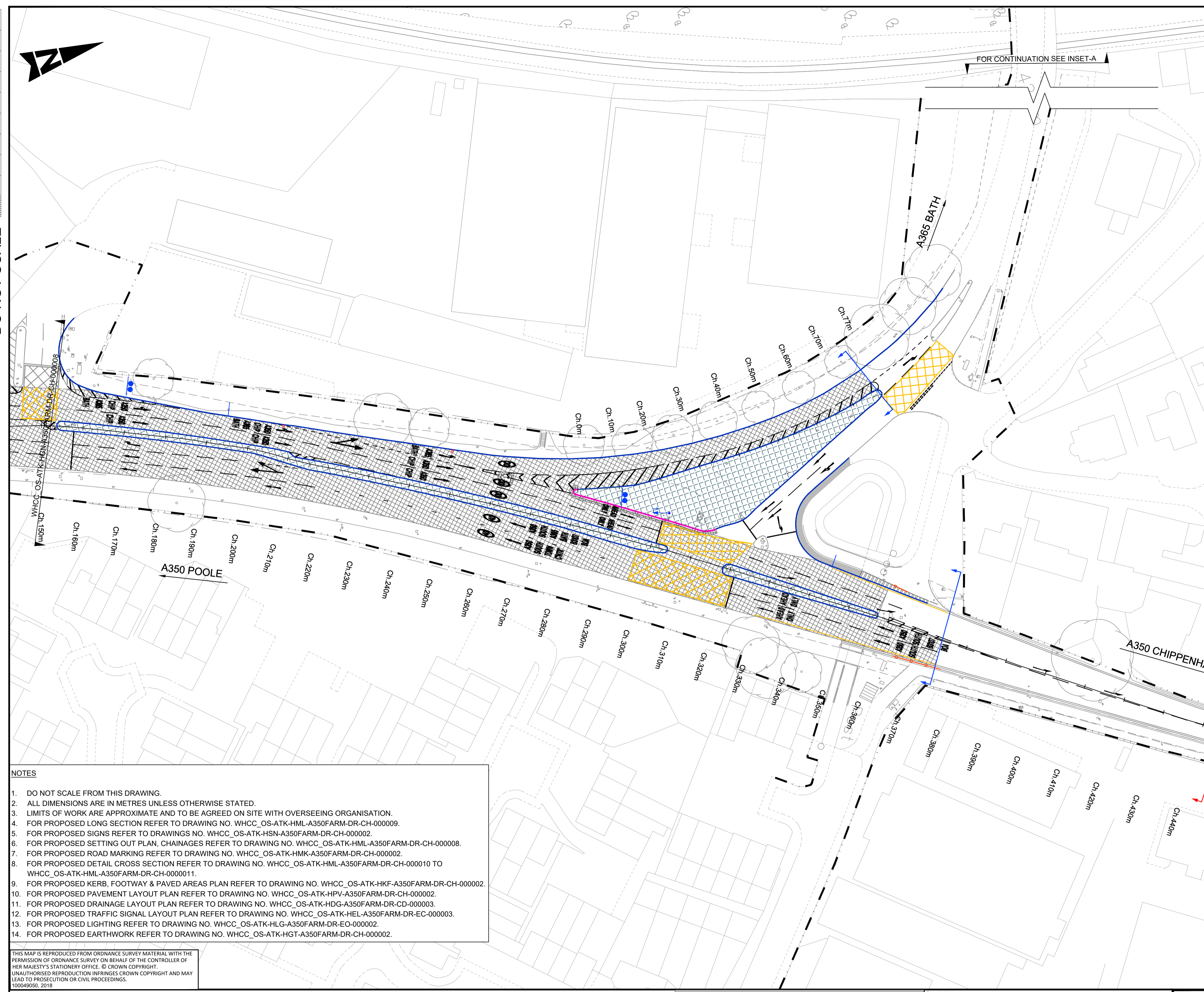

- NOTES**
- DO NOT SCALE FROM THIS DRAWING.
 - ALL DIMENSIONS ARE IN METRES UNLESS OTHERWISE STATED.
 - LIMITS OF WORK ARE APPROXIMATE AND TO BE AGREED ON SITE WITH OVERSEEING ORGANISATION.
 - FOR PROPOSED LONG SECTION REFER TO DRAWING NO. WHCC_OS-ATK-HML-A350FARM-DR-CH-000009.
 - FOR PROPOSED SIGNS REFER TO DRAWINGS NO. WHCC_OS-ATK-HSN-A350FARM-DR-CH-000002.
 - FOR PROPOSED SETTING OUT PLAN, CHAINAGES REFER TO DRAWING NO. WHCC_OS-ATK-HML-A350FARM-DR-CH-000008.
 - FOR PROPOSED ROAD MARKING REFER TO DRAWING NO. WHCC_OS-ATK-HMK-A350FARM-DR-CH-000002.
 - FOR PROPOSED DETAIL CROSS SECTION REFER TO DRAWING NO. WHCC_OS-ATK-HML-A350FARM-DR-CH-000010 TO WHCC_OS-ATK-HML-A350FARM-DR-CH-000011.
 - FOR PROPOSED KERB, FOOTWAY & PAVED AREAS PLAN REFER TO DRAWING NO. WHCC_OS-ATK-HKF-A350FARM-DR-CH-000002.
 - FOR PROPOSED PAVEMENT LAYOUT PLAN REFER TO DRAWING NO. WHCC_OS-ATK-HPV-A350FARM-DR-CH-000002.
 - FOR PROPOSED DRAINAGE LAYOUT PLAN REFER TO DRAWING NO. WHCC_OS-ATK-HDG-A350FARM-DR-CD-000003.
 - FOR PROPOSED TRAFFIC SIGNAL LAYOUT PLAN REFER TO DRAWING NO. WHCC_OS-ATK-HEL-A350FARM-DR-EC-000003.
 - FOR PROPOSED LIGHTING REFER TO DRAWING NO. WHCC_OS-ATK-HLG-A350FARM-DR-EO-000002.
 - FOR PROPOSED EARTHWORK REFER TO DRAWING NO. WHCC_OS-ATK-HGT-A350FARM-DR-CH-000002.

THIS MAP IS REPRODUCED FROM ORDNANCE SURVEY MATERIAL WITH THE PERMISSION OF ORDNANCE SURVEY ON BEHALF OF THE CONTROLLER OF HER MAJESTY'S STATIONERY OFFICE. © CROWN COPYRIGHT. UNAUTHORISED REPRODUCTION INFRINGES CROWN COPYRIGHT AND MAY LEAD TO PROSECUTION OR CIVIL PROCEEDINGS. 100049050, 2018

| KEY | |
|-----|--|
| | HIGHWAY BOUNDARY |
| | CHAINAGE REFERENCE LINE |
| | PROPOSED/NEW KERB (SEE NOTE 9) |
| | EXISTING KERB TO BE REPLACED WITH PROPOSED KERB (SEE NOTE 9) |
| | PROPOSED CENTRAL RESERVE / SPLITTER ISLAND (SEE NOTE 9) |
| | EXISTING PAVED AREA TO BE OVERLAID / INLAID / PLANNED OUT (SEE NOTE 10) |
| | PROPOSED CARRIAGEWAY WIDENING / NEW CONSTRUCTION (SEE NOTE 10) |
| | PROPOSED EDGE CONSTRUCTION TIE-IN BETWEEN NEW AND EXISTING CARRIAGEWAY (SEE NOTE 10) |
| | PROPOSED FOOTWAY (SEE NOTE 9) |
| | PROPOSED FOOTWAY RESURFACING (SEE NOTE 9) |
| | PROPOSED GATEWAY SURFACE (RED COLOUR) (SEE NOTE 10) |
| | PROPOSED GULLY (SEE NOTE 11) |
| | PROPOSED TRAFFIC SIGNALS (SEE NOTE 12) |
| | PROPOSED TRAFFIC SIGNS (SEE NOTE 5) |
| | PROPOSED MESH REPLACING EXISTING BROKEN MESH |
| | LIMITS OF SURFACING |
| | EXTENTS OF WORK |

| SAFETY, HEALTH AND ENVIRONMENTAL INFORMATION | |
|--|--|
| In addition to the hazards/risks normally associated with the types of work detailed on this drawing, note the following significant residual risks (Reference shall also be made to the design hazard log). | |
| Construction Live traffic, live utilities & tar is present in few locations. | |
| Maintenance / Cleaning None | |
| Use None | |
| Decommissioning / Demolition None | |

| Description | Status | Revision | Drawn | Checked | Reviewed | Authorised | Issue Date |
|--------------|--------|----------|-------|---------|----------|------------|------------|
| Construction | S3 | P01 | TJ | KS | SD | --- | 20/06/18 |
| First Issue | S3 | P01 | TJ | KS | SD | --- | 20/06/18 |
| For Review | A1 | C01 | TJ | KS | SD | MM | 24/07/18 |

Drawing Suitability: APPROVED - PUBLISHED

Status: A1

ATKINS
County Gate
County Way
Trowbridge
Wiltshire
BA14 7FJ
Tel: +44 (0)1225 730360
www.atkinsglobal.com

Copyright © Atkins Limited (2018)

Wiltshire Council
Where everybody matters

| | |
|--|-----------------|
| Project Title: A350 Farmers Signalisation and Semington Improvements | |
| Drawing Title: GENERAL ARRANGEMENT (A365 BATH JUNCTION) | |
| Client: WHCC_OS - ATK - HGN - A350FARM - DR - CH - 000003 | Originator: HGN |
| Location: A350FARM | Volume: - |
| Original Size: A1 | Scale: 1:250 |
| Project Ref. No: 5161392 | Sheet: 1 of 1 |
| Rev: C01 | |