

Rev C1  
 Drawing Number WHCC\_HM-ATK-HGN-1617UC0002-DR-D-0002  
 Status S2

DO NOT SCALE

A3  
 0 10 50

File: WHCC\_HM-ATK-HGN-1617UC0002-DR-D-0002.dwg  
 Date: Jan 08, 2016 - 12:02pm  
 Plotted by: DUBB209

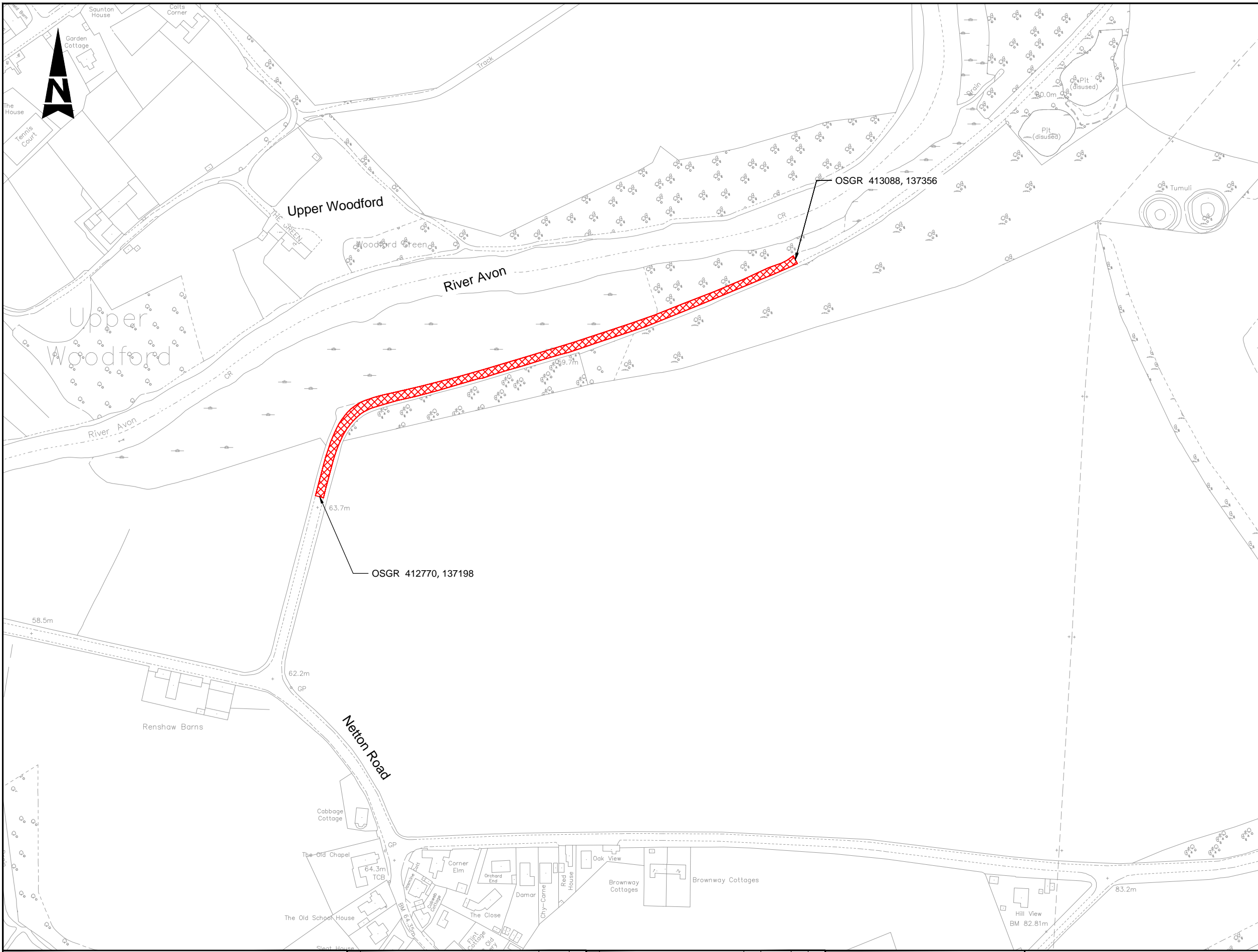

- Notes**
- Limits of work and dimensions are approximate and are to be agreed on site with the Engineer.
  - Chainage 0m is located at 128m North of Junction with Netton Road.

**Key**

 Site Extents

WC Brief Number: 02 16 02  
 Client Finance Code: TBC  
 Works Order No: TBC  
 Postal Area: SP4

USRN : 33501310  
 OS Grid Ref: 412770, 137198 to 413088, 137356  
 Philips Street Atlas: Page 131 D7  
 Road Speed Limit: 60mph

SAFETY, HEALTH AND ENVIRONMENTAL INFORMATION	
IN ADDITION TO THE HAZARDS/RISKS NORMALLY ASSOCIATED WITH THE TYPES OF WORK DETAILED ON THIS DRAWING, NOTE THE FOLLOWING SIGNIFICANT RESIDUAL RISKS	
CONSTRUCTION	NONE
MAINTENANCE/CLEANING	NONE
USE	NONE
DECOMMISSIONING/DEMOLITION	NONE

THIS MAP IS REPRODUCED FROM ORDNANCE SURVEY MATERIAL WITH THE PERMISSION OF ORDNANCE SURVEY ON BEHALF OF THE CONTROLLER OF HER MAJESTY'S STATIONERY OFFICE. © CROWN COPYRIGHT. UNAUTHORISED REPRODUCTION INFRINGES CROWN COPYRIGHT AND MAY LEAD TO PROSECUTION OR CIVIL PROCEEDINGS. 100049050, 2014

Stat	Purpose of Issue	Date	Auth	Rev	Description	By	Date	Chk'd	Auth
S2	Fit for Information	06/01/16	JLS	C1	First Issue	JPC	06/01/16	YS	JLS
S2	Purpose of Issue								

**ATKINS**<sup>TM</sup>

**Atkins Limited**  
 Consulting Engineers,  
 County Gate, County Way  
 Trowbridge, Wiltshire  
 BA14 7FJ  
 Tel: 01225 730360  
 www.atkinsglobal.com

**Wiltshire Council**  
 Where everybody matters

Client  
 Project  
 Surface Treatments 2016/2017  
 Unclassified Roads

Sheet Size	Original Scale	Designed/Drawn	Checked	Authorised
A3	N.T.S	PP/JPC	YS	JLS
Status	Drawing Number	Date	Date	Date
S2	WHCC_HM-ATK-HGN-1617UC0002-DR-D-0002	28/12/15	31/12/15	06/01/16
Rev				
	C1			