

Appendix F

Employment Frontages ('A1' and 'B')

- F1 View from South East
- F2 Employment Frontages East Master Plan – Preliminary
- F3 Employment Frontages East Elevations – Preliminary
- F4 Employment Frontages West Master Plan – Preliminary
- F5 Employment Frontages West Elevations – Preliminary
- F6 Effect of Initial Proposals – Aerial View from South
- F7 Effect of Initial Proposals - Airfield View from South West

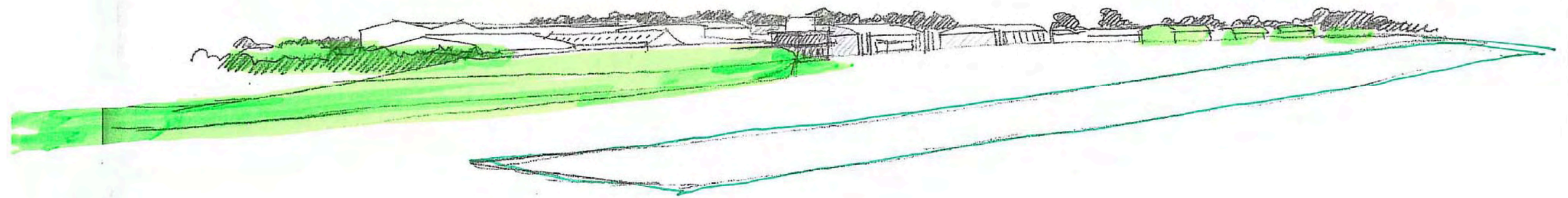

- Key**
- Existing buildings
 - Proposed B2 commercial buildings
 - Proposed Amenity buildings
 - Parking and vehicular circulation
 - Paved areas and pedestrian circulation
 - New grass/landscaping
 - Flying field
 - Site boundary
 - Site boundary Area B
 - zone of uninterrupted views to and from hangar
 - runway restrictions
 - nb site/ownership boundaries subject to confirmation



new fencing and external display (ideally boundary realigned as dashed blue line to allow corner to be modified and open up views of hangars from restaurant and flying club)

Hangar apron area See
dwg F+M 6731 024

Notes

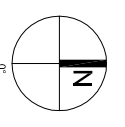

do not scale from this drawing
check all dimensions on site before construction

no.	date	revision & issue

STAGE C/D
PRELIMINARY

Feilden + Mawson
Old Sarum Airfield

Blairfield Investments
Old Sarum Airfield

Scale: 1:500, 1:1000
Drawing: Proposed Plan Area B
DWG NO: 6731
CHKD NO: 023
REV NO: A01

Copyright Feilden + Mawson LLP

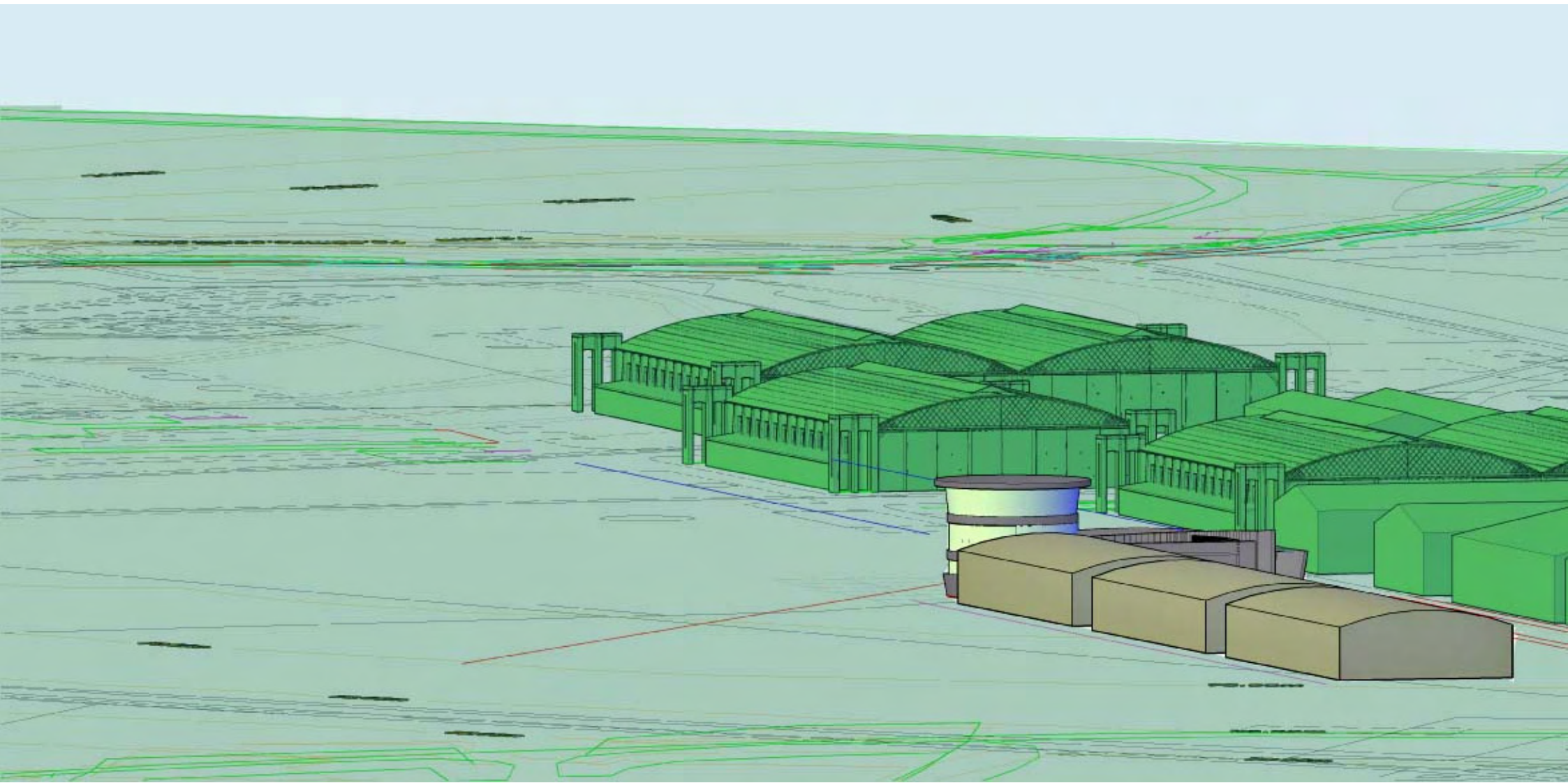



Hangar apron
area - see F+M
dwg 6731 024

- Key**
- Existing buildings
 - Proposed B1 commercial buildings
 - Proposed Amenity buildings
 - Parking and vehicular circulation
 - Paved areas and pedestrian circulation
 - New grass/landscaping
 - Flying field
 - Site boundary
 - Site boundary Area A1
 - zone of uninterrupted views to and from hangar
 - runway restrictions
 - nb site/ownership boundaries subject to confirmation

See dwg no 6731 026

No.	Date	Revision & Issue

Feilden + Mawson
client: Blenheim Property Company
job: Old Sarum Airfield

PRELIMINARY
The Studio Office, Sharnbrook House, Street, Luton, MK28 1UA, UK (01525 536300) (a.02075645300)
Email: info@feildenmawson.com
www.feildenmawson.com

drawing	scale	date	drawn	date
Proposed Plan	1:500 / 1:1000	13/03/2008		
Area A1 commercial				

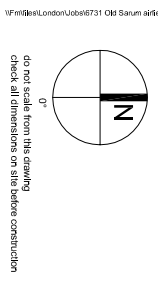

do not scale from this drawing
check all dimensions on site before construction

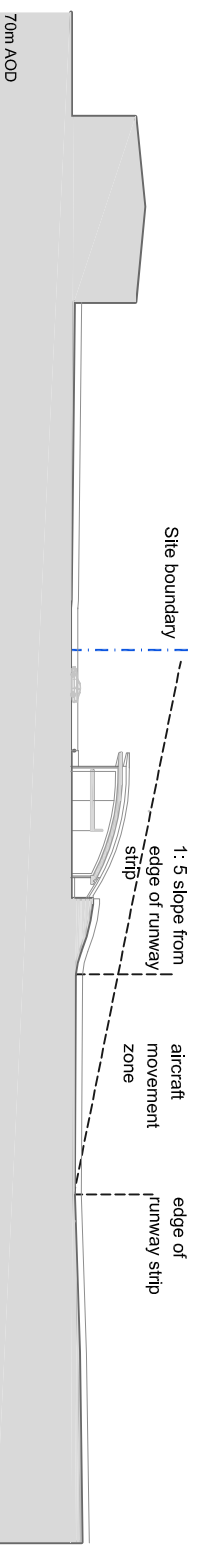

Section AA through proposed and adjacent buildings Scale 1:1000 @ A3

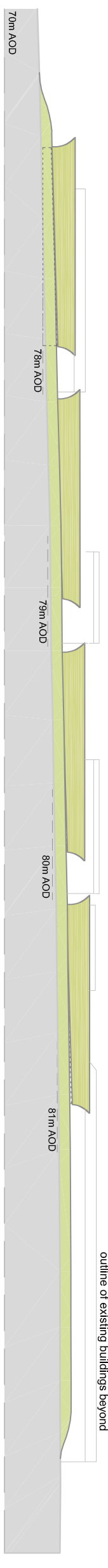

Section BB through aircraft movement zone and elevation facing airfield Scale 1:1000 @ A3

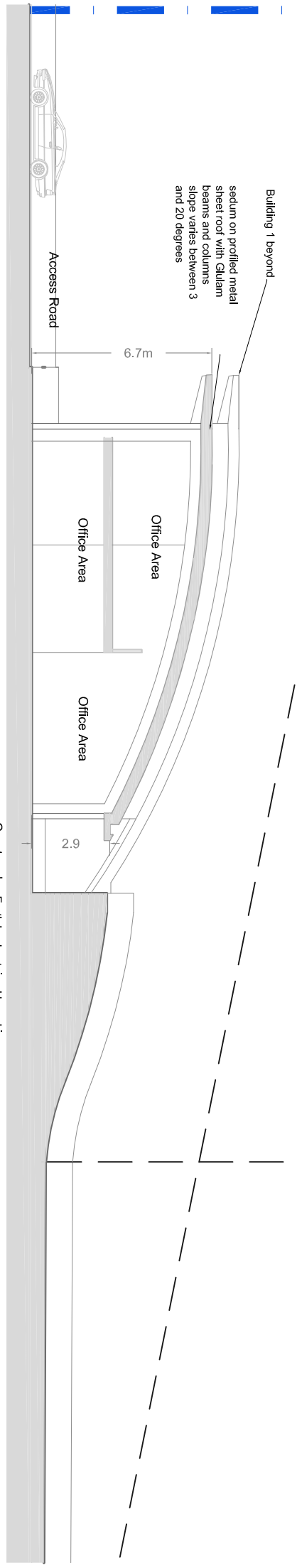

Section through proposed building 2 Scale 1:200 @ A3

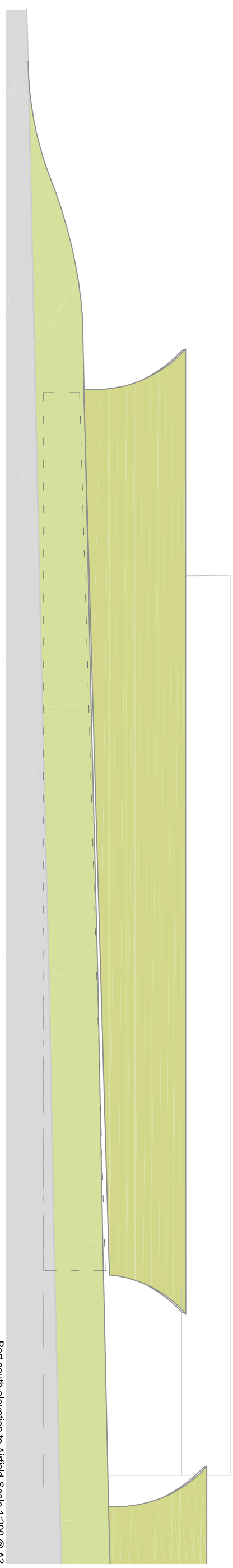

Part south elevation to Airfield Scale 1:200 @ A3

IN ABEYANCE

notes

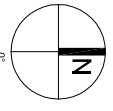

do not scale from this drawing
check all dimensions on site before construction

no.	date	revision & issue
...

STAGE

client: **Blairfield Property Company**

job: **Old Sarum Airfield**

Feilden+Mawson

The Stag Office, Stowmarket Road, Stowmarket, Suffolk, IP11 1JL, UK
Email: london@feildenmawson.com www.feildenmawson.com

Part north elevation to Castlegate 1:200 @ A3

PRELIMINARY

Proposed Sections and elevation
Area A1 commercial

scale	drawn	date
1:500, 1:1000	...	13/02/2008
paper size	checked	CAD/m...
A1/A3
job no.	dwg no.	rev no.
6731	026	A01



Airfield Aerial view from south



Airfield view from south west