

SOUTH ELEVATION

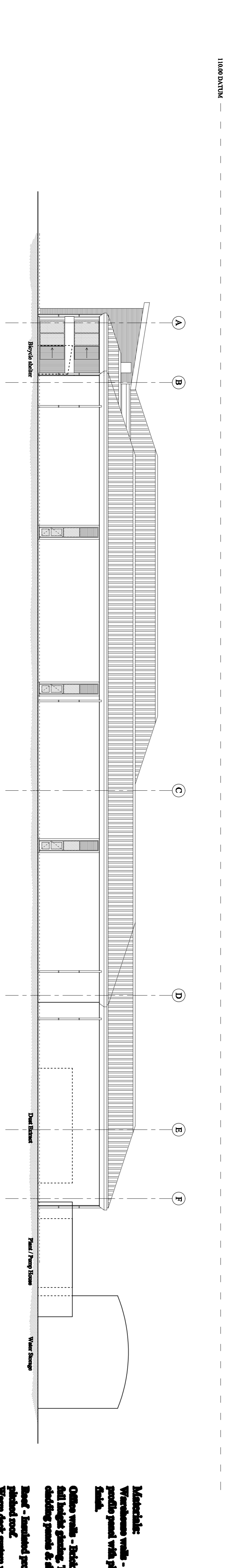

EAST ELEVATION

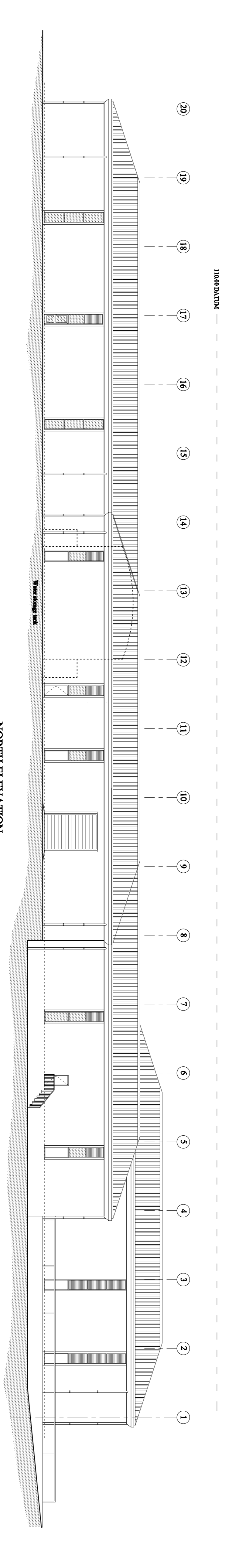

NORTH ELEVATION

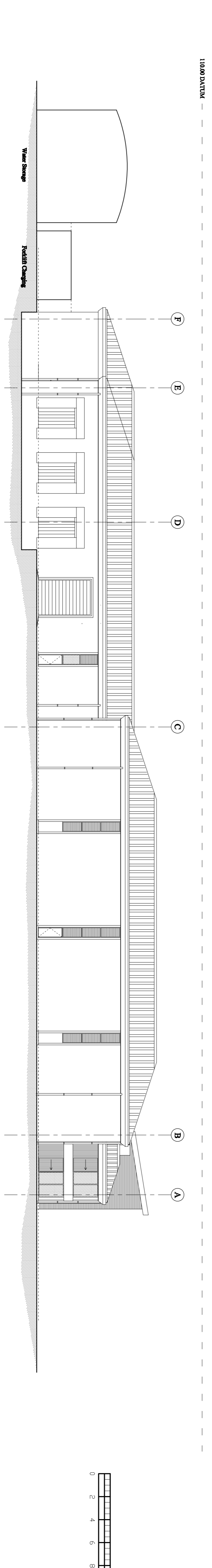

WEST ELEVATION

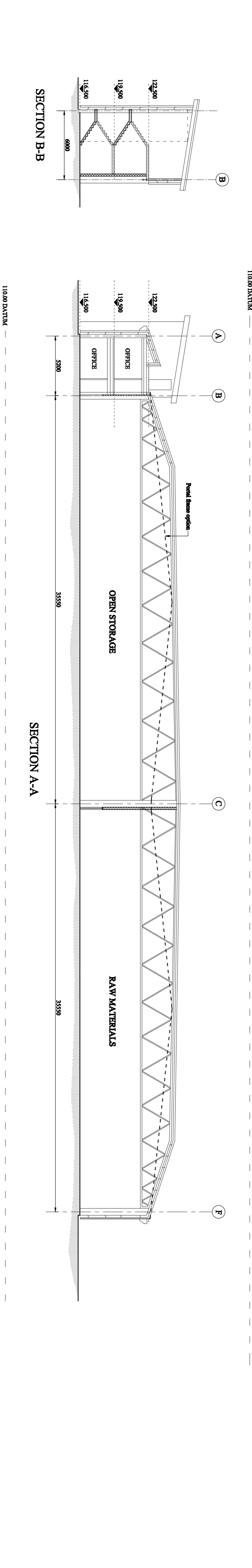

SECTION B-B

SECTION A-A

REVISIONS

A	Issued for design purposes, track & mass	08/20/20
---	--	----------

- Materials:**
Warehouse walls - Composite profile panel with plastered ends.
- Office walls -** Bolt cladding, full height glazing, Timber cladding panels & fixtures
- Roof -** Insulated profile steel to pitched roof.
Warm deck system with redura falls.

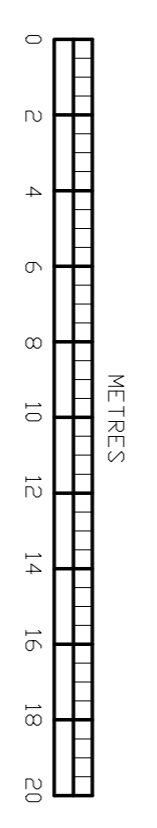

BRIMBLE, LEA & PARTNERS
Chartered Architects
Planning Consultants & Surveyors

PROJECT
Proposed Employment Land
Adjacent to,
Dead Maid Quarry Industrial Estate,
Maree.

Wester House, High Street, Gillingham, Dorset SP9 4AG
Telephone (01747) 823232 Facsimile (01747) 825163

DRAWING
Proposed Sections & Elevations

SCALE: DRAWING NO. REVISION:
DATE: **APRIL 09** **07256 - 03 A**