

Wilton Community Area Joint Strategic Needs Assessment

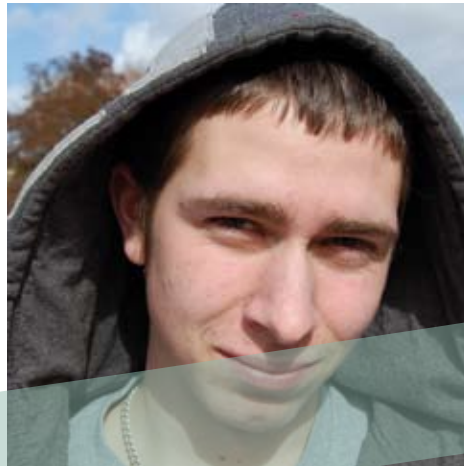

Table of Content

Introduction	3
Summary	4
Map of Wilton Community Area	5
Population	5
Deprivation	6
Life expectancy	7
Mortality	8
Health and wellbeing indicators	9
Teenage pregnancy	9
Traffic accidents	9
Hospital admissions related to alcohol	10
Childhood obesity	10
Smoking prevalence	11
Self-reported health	11
Domestic violence	12
Deaths occurring at home	12
Other indicators	13
Glossary	14

Introduction

In order to plan the right services for the people of Wiltshire, we review the future health care and wellbeing needs of the local population through a process known as the Joint Strategic Needs Assessment (JSNA) each year. This results in a report which describes those needs and transforms data into knowledge and knowledge into wisdom. This informs the strategic direction of service delivery which will help meet those needs. As we prepare this report, we discuss it with local people and their representatives through formal and informal consultation and engagement.

This year, in order to make this engagement more meaningful, we have extended the county-wide JSNA report by producing a series of community-level health profiles. This document covers the Wilton Community Area (as at April 2009), and is intended to be part of the overall Wilton Community Area Profile.

This document has been produced by NHS Wiltshire in collaboration with Wiltshire Council, with contributions from Wiltshire Police and Dr Foster Intelligence, and using data from the Office for National Statistics (ONS).

Some of the indicators presented in this document use data from small areas or small populations and some use data from a relatively short time period. The impact of natural random variation in these datasets is greater than in larger datasets and this must be taken into account when interpreting data.

For each indicator presented, the 20 Community Areas are ranked from best (ranked 1st), eg lowest proportion of smokers, to worst (ranked 20th) eg the lowest proportion of people self-reporting good or very good health. A glossary of terms and definitions is given at the back of this document.

A full methodology document is available on request from NHS Wiltshire, telephone 01380 733808 or email jsna@wiltshire.nhs.uk.

We welcome your comments or questions about this document. Please email them to jsna@wiltshire.nhs.uk. All of the 20 Community Area Health JSNAs will also be made available on the JSNA website <http://www.wiltshirejsna.org/> and the Wiltshire and Swindon Intelligence Network <http://www.intelligencenetwork.org.uk>.



Summary

Wilton Community Area has a resident population of 8,683 and has two main GP surgeries. In terms of deprivation the Wilton Community area includes two Super Output Areas (SOAs) that lie within the 20% most deprived SOAs in Wiltshire.

13.2% of children who were measured in reception class (ages 4 and 5) were obese or overweight, and Wilton ranks 2nd (ranked from 1st best to 20th worst) of the Community Areas. This is much lower than the Wiltshire average of 21.8%. Just over 72% of Wilton residents said they are in good health which is lower than the Wiltshire average of 76.8% and it ranks Wilton 18th out of the 20 Community Areas.

It compares favourably (1st) among the 20 Community Areas for mortality from circulatory disease (CVD) (low mortality rate) but less favourably (19th) for long standing illness, disability or infirmity (high numbers); attendance at leisure centre and admissions to hospital for fractured neck of femur (high admission rate).



Map of Wilton Community Area (with GP surgeries)

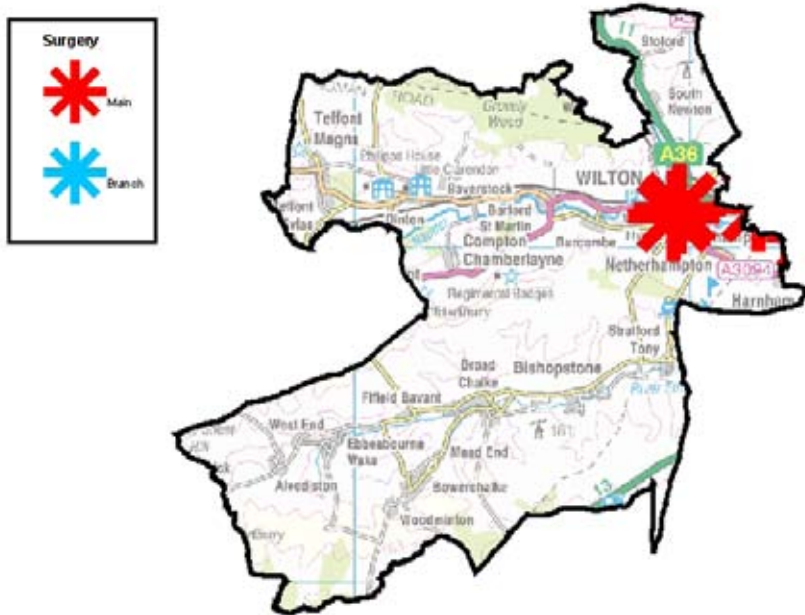

© Crown copyright. All Rights Reserved. 10049050 (2009).

Population

Wilton Community Area has an overall resident population of 8,683. It has proportionately higher percentages of people over the age of 50. And, it has fewer people in the under 50s, particularly in the 10 to 24 age range.

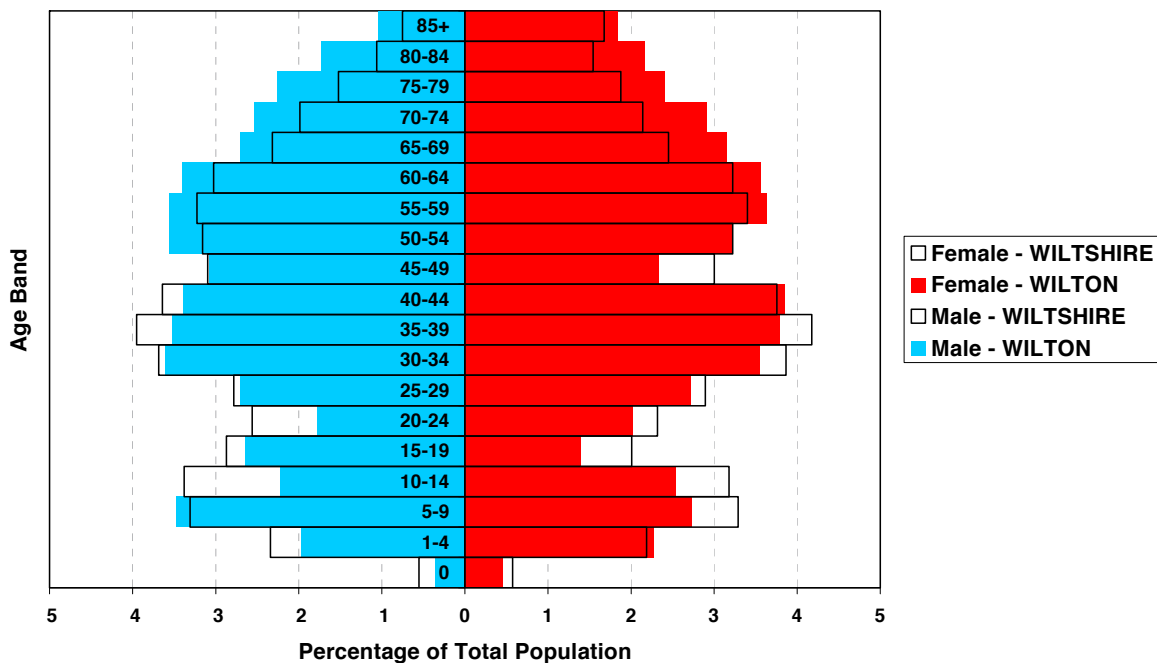

Deprivation

Deprivation is a multi-dimensional concept that focuses on the inability of individuals to play a full part and enjoy full opportunities in the life of their community or society. It is emphasized as lack of financial or material resources, but also social, cultural and political aspects.

The Index of Multiple Deprivation (IMD) 2007 brings together 37 indicators covering specific aspects of deprivation. These aspects include income, employment, health and disability, education, skills and training, barriers to housing and services, living environment and crime. Deprivation is associated with an unmet need in these areas. The IMD provides a comparative ranking of areas of deprivation across England.

Wilton rural and Quidhampton is the most deprived area in Wilton Community Area. Nationally it is in the 3rd most deprived quintile (14,440th most deprived area in England out of 32,482).

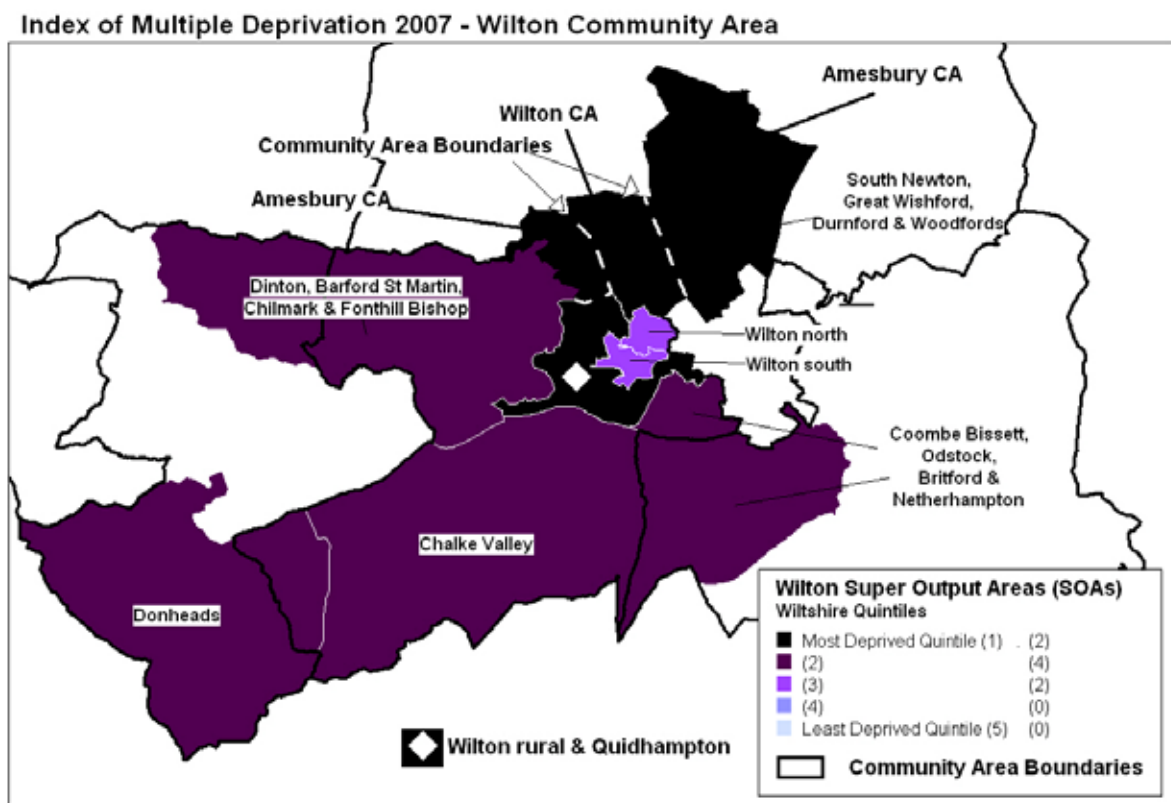

Life expectancy

Life expectancy is a measure of overall health and is useful in highlighting health inequalities between areas. There is a clear gradient in life expectancy between the most and the least deprived wards in Wiltshire with a gap of 5.2 years between these two groups.

Males

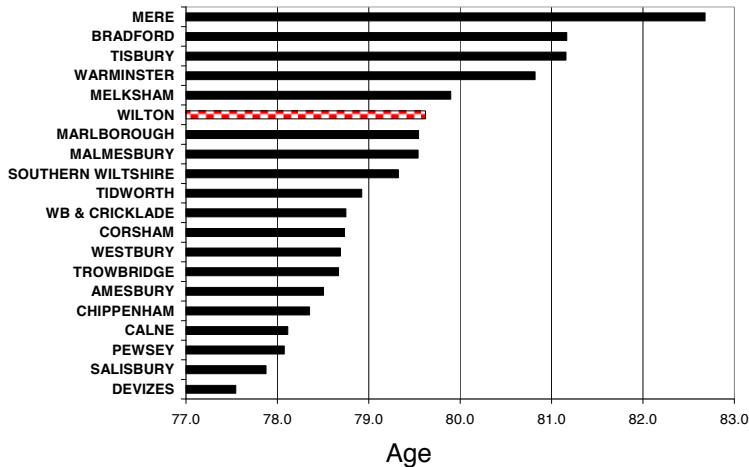

Females

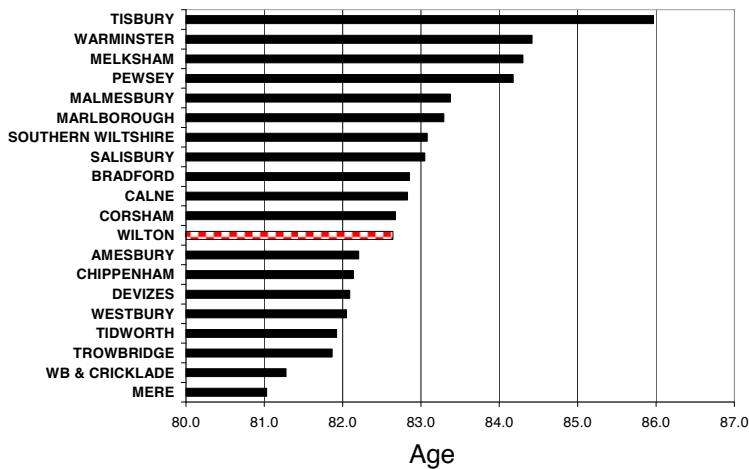

Life expectancy at birth, estimated using data from 2004 to 2006, for males in Wilton is 79.6 years and 82.6 years for females. The averages for Wiltshire are 79.0 years for males and 82.8 years for females. Wilton ranks 6th for males and 12th for females.

Mortality

All age all cause mortality

All cause mortality rates (adjusted for age) are a measure of the overall health of a population and together with life expectancy are amongst the most useful indicators in highlighting health inequalities between areas.

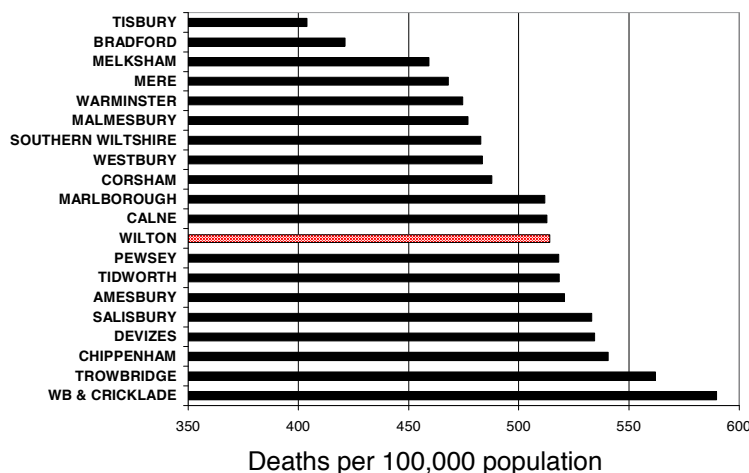

There were 514 deaths (from any cause at any age) per 100,000 population between 2004 and 2006 in Wilton compared to the Wiltshire average of 508/100,000 and ranks Wilton 12th out of the 20 Community Areas.

Premature (< 75) all cause mortality

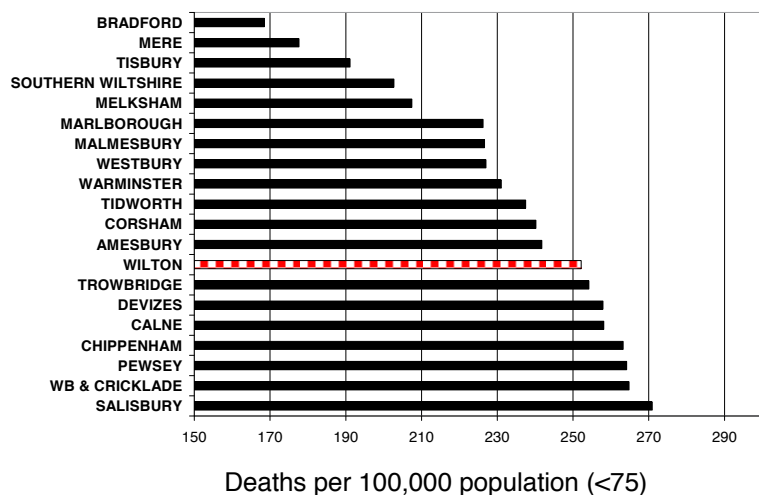

Premature mortality shows us how many and which deaths we can and should prevent. Premature mortality is defined as deaths in people younger than 75. There were 251 premature deaths per 100,000 population (under 75) between 2004 and 2006 in Wilton. This is equivalent to 1 in 1,190 people under 75 dying each year. This compares to the Wiltshire average of 240 per 100,000. Wilton ranks 13th out of the 20 Community Areas.

Health and wellbeing indicators

The following indicators are important in relation to health and wellbeing and need to be addressed with appropriate initiatives in order to improve the health and wellbeing of the local population and reduce inequalities. Further details on inequalities, life-style factors and health and wellbeing are presented in the core JSNA document for Wiltshire 2008/09, can be viewed at the JSNA website <http://www.wiltshirejsna.org>

Teenage pregnancy

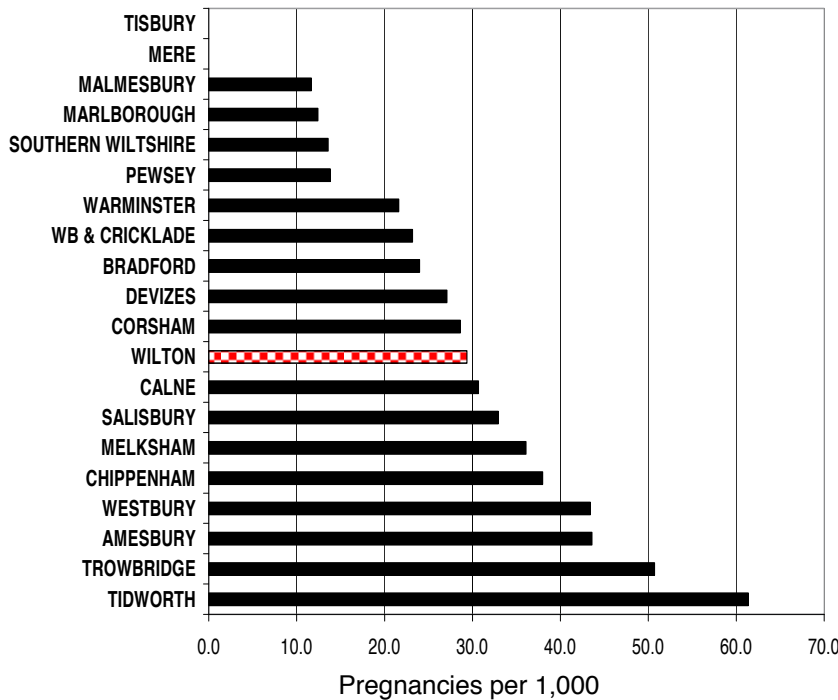

Teenage pregnancy is associated with significant health and wellbeing problems for the mother-to-be and the child. Based on 2007/08 and 2008/09 data there were 29.4 per 1,000 pregnancies in girls aged under 18 in Wilton. This equates to 1 in 34 girls between 15 and 17 becoming pregnant. The Wiltshire average is 31.9 per 1,000. Wilton ranks 10th out of 18 Community Areas. Small numbers and hence confidentiality issues, mean we are not able to show the data for Mere and Tisbury.

Traffic accidents

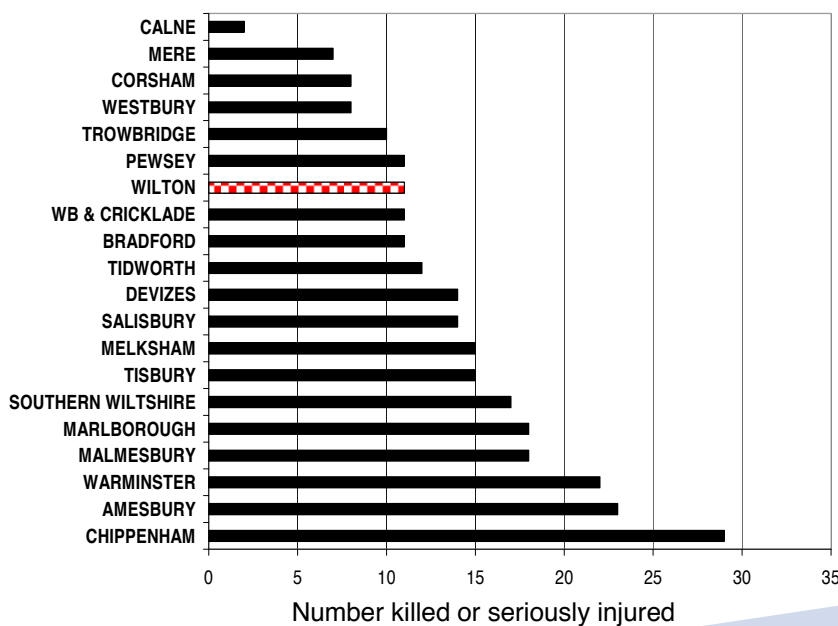

There were 11 people killed or seriously injured on roads in Wilton in 2008 according to data from Wiltshire Police. This compares favourably to an average of 13.8 incidents per community area in Wiltshire overall. Wilton ranks 6th out of the 20 Community Areas. When comparing areas the volume of traffic and type of roads in each area should be taken into account.

Hospital admissions related to alcohol

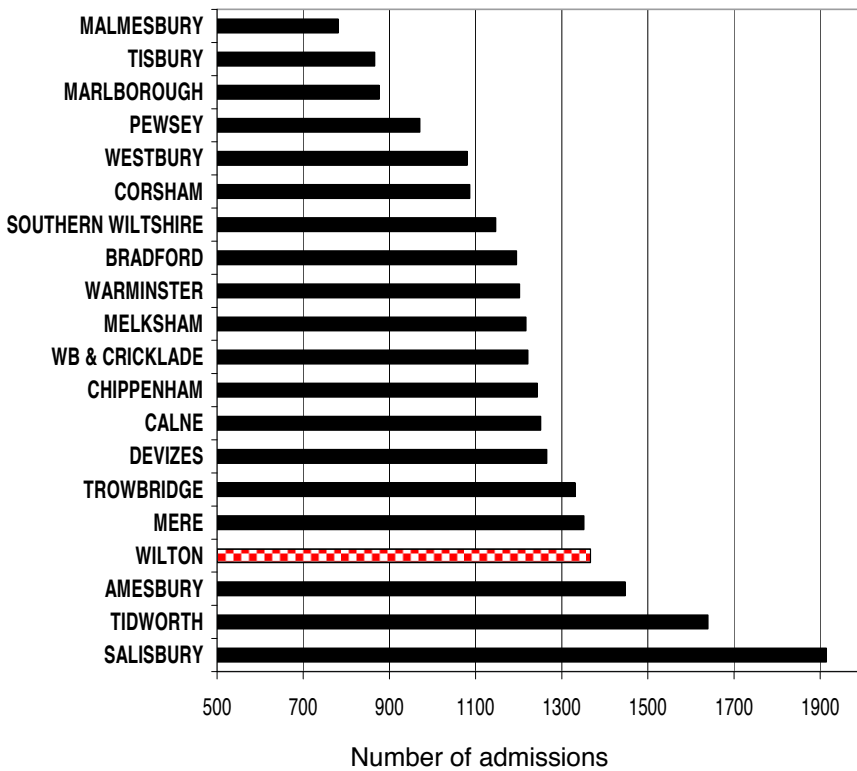

Alcohol misuse is associated with significant health, wellbeing and social problems. After taking account of its age profile, there were 1,367 hospital inpatient admissions per 100,000 people in Wilton between May 2008 and April 2009 that were due to alcohol related causes. This is higher than the Wiltshire average of 1,324 and is equivalent to one admission per 73 people. Wilton ranks 17th out of the 20 Community Areas.

Childhood obesity

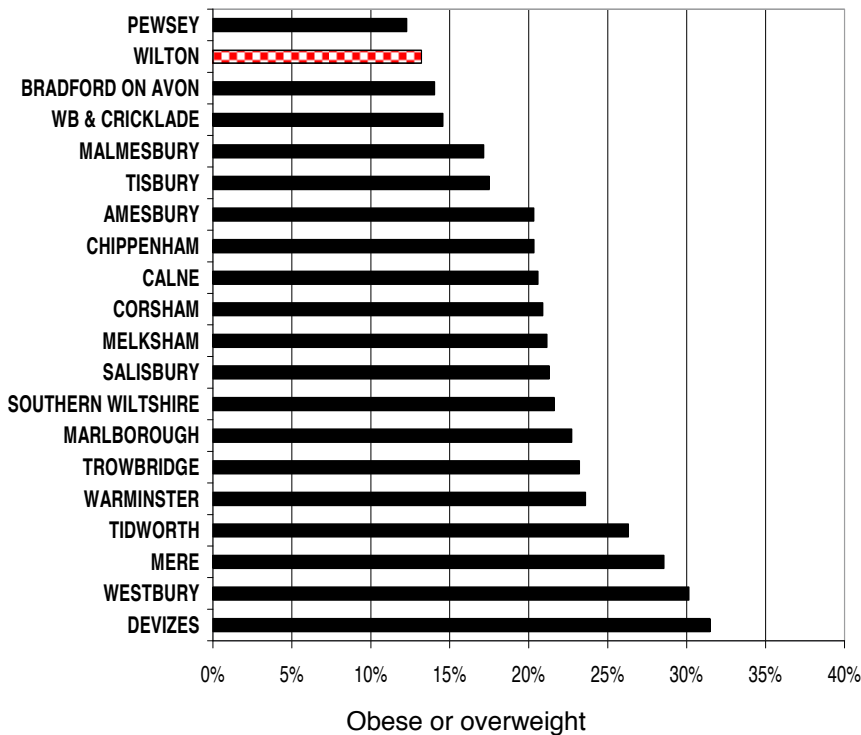

Obesity in childhood leads to serious health problems in adulthood and premature mortality. Children in the school reception year (aged 4 to 5 years) had their heights and weights measured in 2007/08. Just over 1 in 8 (13.2%) of the children measured in Wilton were found to be overweight or obese compared to an average of 21.8% in Wiltshire. Wilton ranks 2nd out of the 20 Community Areas.

Smoking prevalence

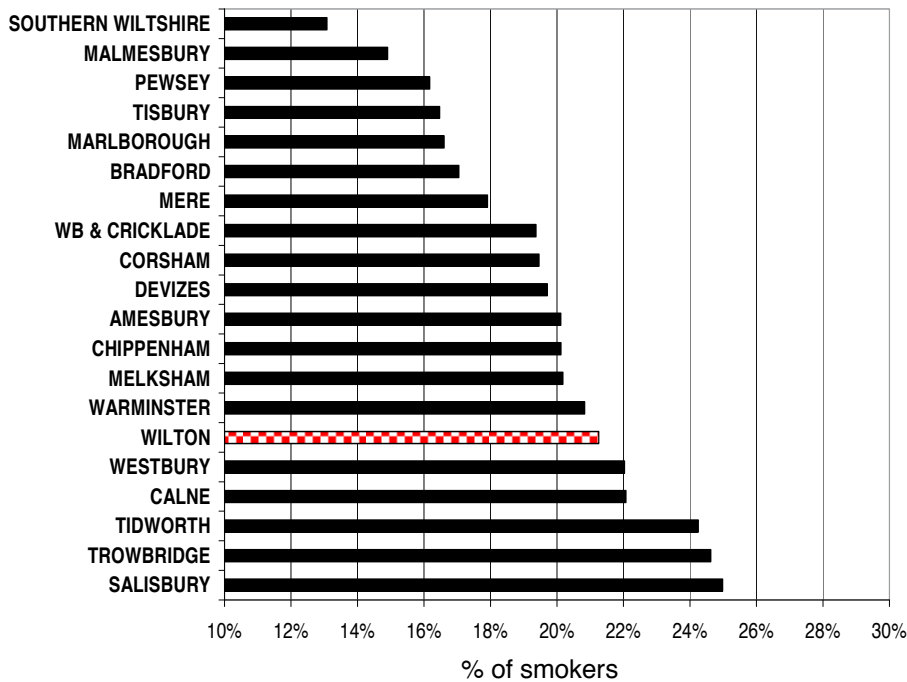

Smoking is strongly linked to many causes of premature mortality, such as many cancers and cardio-vascular diseases. The percentage of the total population who smoke has been estimated using 2006 survey data and local population and deprivation information. These estimates show that 21.3% of people in Wilton smoke which is higher than the Wiltshire average of 20.2%. Wilton ranks 15th out of the 20

Community Areas. The Wiltshire NHS Stop Smoking service provides support for those wishing to quit smoking. The service is available at walk-in clinics, GP practices, and some pharmacies. For more information please phone the NHS Free smoking helpline 08000224332 or visit www.nhs.uk/smokefree.

Self-reported health

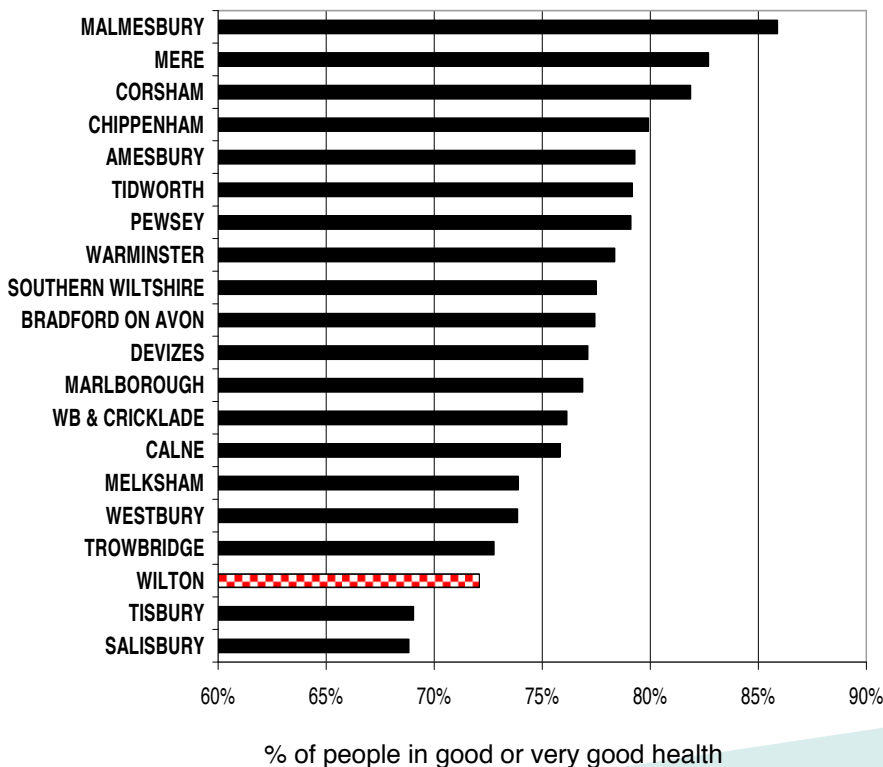

Respondents to the 2008 Wiltshire Place and Household surveys were asked how good their health was in general. The percentage of people saying they were in good or very good health in Wilton was 72.1% compared to the Wiltshire average of 76.8%, which is probably a reflection that Wilton has an older population compared to Wiltshire average. Wilton ranks 18th out of the 20 Community Areas.

Domestic violence

Wiltshire Police record a range of domestic violence related incidents that involve violence against the person or sexual assault. It is nationally recognised that domestic violence is vastly under reported with only 20% of incidents reported to the police.

There were 2.5 incidents reported in Wilton in April 2008 to June 2009 per 1,000 people (aged 15 or over). This compares with the Wiltshire average of 3.4/1,000 people and ranks Wilton 8th out of the 20 Community Areas.

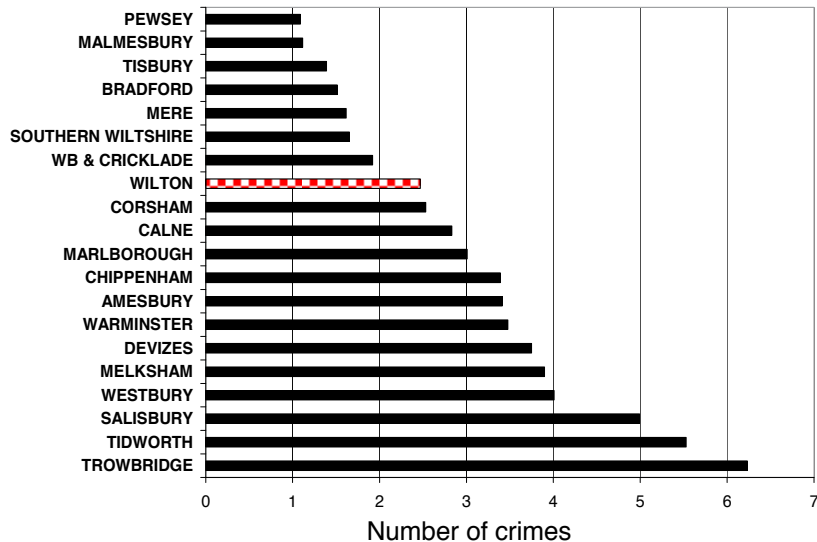

Agencies in Wiltshire are working to increase the proportion of domestic violence incidents that are reported to the Police, therefore a higher incident rate will reflect higher reporting rates as well as higher prevalence.

Anyone wishing to seek help and advice on domestic violence issues can contact the National 24hr Domestic Violence Helpline on 0808 200 0247, the Men’s Advice Line and Enquiries (MALE) on 0808 801 0327, or log on to www.speakoutwiltshire.com.

Deaths occurring at home

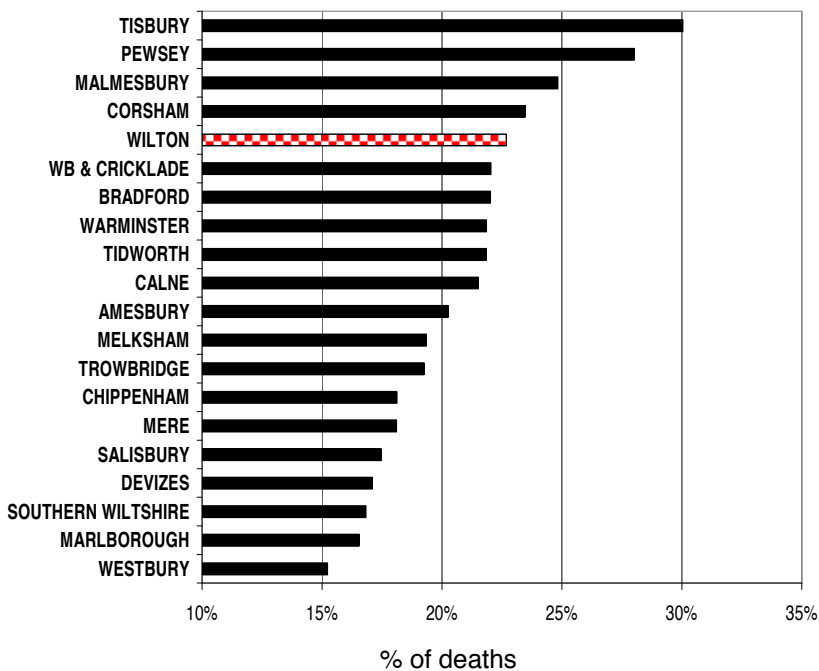

Being able to choose where to die is important. Nationally 64% of people say they would wish to die at home. In Wiltshire we are following the national strategy to support people in their home at the end of their lives. In Wilton 22.7% of deaths occurred in the home (2004 to 2006). This compares favourably to the Wiltshire average of 19.9% and ranks Wilton 5th out of the 20 Community Areas.

Other indicators

The indicators presented below provide more information on the health and wellbeing of the local population for the Community Area. For each of them the percentage or prevalence in the local population is compared to the Wiltshire average (and the highest and lowest Community Area figures). The last column presents the ranking of the Community Area in the County, where 1 is the best rank and 20 the worst rank.

Indicator Footnote	WILTON CA Value	WILTON CA Rate*	Lowest rate	Wiltshire Average Rate	Highest rate	CA Rank (out of 20)
Long-standing illness, disability or infirmity¹ Source: Wiltshire Council. % self-reporting "Yes" on 2008 Place Survey (unstandardised)	33	38.8	23.5	32.4	41.5	19
Chlamydia Screening² Source: NHS Wiltshire Screening Programme. Screens per 1,000 15-24 population 2007/08	78	96.0	27.3	91.0	215.9	4
Child Wellbeing Index 2009^{number} Source: DCLG. Lower score indicates a higher level of well being		92.6	56.5	79.8	126.0	16
Disability Living Allowance claimants² Source: DWP. Crude rate per 1,000 population	279	30.2	21.2	32.4	42.8	9
Alcohol consumption¹ Source: Experian Target Group Index survey. % of people reporting that they have an alcoholic drink every day	1487	16.1	9.5	13.7	16.5	18
Purchasing of fruit¹ Source: Experian Target Group Index survey. % of people reporting that they did NOT spend £2 on fruit in the week previous to the survey	634	6.9	4.2	6.5	9.3	14
Exercise - leisure centre attendance¹ Source: Experian Target Group Index survey. % of people reporting that they have NOT visited a leisure centre in the last 12 months	6548	70.8	54.0	62.0	71.4	19
Fractured Neck of Femur - Hospital Admissions³ 2007/08. Hospital Episode Statistics (Inpatient Admissions) by Primary Diagnosis. Directly standardised rates (by age) per 100,000 population. ICD10 S72	18	116.9	30.5	75.7	121.3	19
Stroke - Hospital Admissions³ 2007/08. Hospital Episode Statistics (Inpatient Admissions) by Primary Diagnosis. Directly standardised rates (by age) per 100,000 population. ICD10 I60-I69	25	149.2	60.9	111.4	182.6	17
Chronic Obstructive Pulmonary Disease - Hospital Admissions³ 2007/08. Hospital Episode Statistics (Inpatient Admissions) by Primary Diagnosis. Directly standardised rates (by age) per 100,000 population. ICD10 J40-J44	16	77.6	45.3	96.0	184.5	5
Asthma - Hospital Admissions³ 2007/08. Hospital Episode Statistics (Inpatient Admissions) by Primary Diagnosis. Directly standardised rates (by age) per 100,000 population. ICD10 J45-J46	10	114.5	11.7	97.1	172.7	15
Coronary Heart Disease (CHD) - Hospital Admissions³ 2007/08. Hospital Episode Statistics (Inpatient Admissions) by Primary Diagnosis. Directly standardised rates (by age) per 100,000 population. ICD10 I20-I25	55	341.5	186.5	302.6	419.5	16
Diabetes - Hospital Admissions³ 2007/08. Hospital Episode Statistics (Inpatient Admissions) by Primary Diagnosis. Directly standardised rates (by age) per 100,000 population. ICD10 E10-E44	4	41.7	22.0	58.4	102.9	7
Cancer - Hospital Admissions³ 2007/08. Hospital Episode Statistics (Inpatient Admissions) by Primary Diagnosis. Directly standardised rates (by age) per 100,000 population. ICD10 C00-C97	196	1577.8	1381.4	1958.4	4015.0	3
Falls - Hospital Admissions³ 2007/08. Hospital Episode Statistics (Inpatient Admissions) by Primary Diagnosis. Directly standardised rates (by age) per 100,000 population. ICD10 W00-W19	52	371.9	290.7	392.1	452.4	8
Mortality from Circulatory Disease (CVD)³ 2004-06 mortality data. Directly standardised rates (by age) per 100,000 population. ICD10 I00-I99	102	146.0	146.0	171.1	207.0	1
Mortality from Cancer³ 2004-06 mortality data. Directly standardised rates (by age) per 100,000 population. ICD10 C00-C97	75	127.7	110.7	153.5	176.1	4
Breastfeeding¹ Source: NHS Wiltshire. % of mothers breastfeeding (partially or completely) at 6 to 8 weeks. 2008/09 data	40	43.5	15.0	35.5	57.2	7
Dental Health - children^{number} Average number of fillings, decayed or missing teeth per child aged 5 surveyed. Modelled from 2005/06 Dental Health Survey data		2.2	0.0	1.6	3.4	16

¹ %, ² per 1,000, ³ per 100,000

Glossary

All age all cause mortality	Deaths from any cause at any age.
BMI	Body mass index
CHD	Coronary heart disease
Commissioning	A continuous cycle of activities that contribute to the securing of services, including the specification of services to be delivered, contract negotiations, target setting, monitoring and managing performance.
Community Area	20 local administrative areas of Wiltshire based on research into local communities and normally centred around a local town.
Community Area Board	18 formally constituted arms of Wiltshire Council with delegated authority to act as a local executive of the Council. The Boards consist of elected Council members and representatives from health, police, fire and other organizations. All Boards apart from South West Wiltshire are co-terminous with Area Partnerships.
Community Area Partnership	20 key local bodies to act as the co-ordinated voice of the community with representation from town and parish councils, local business, the voluntary sector, local people and community leaders. The partnerships carry out consultations, debate local issues and prioritise community needs in Community Area Plans.
COPD	Chronic obstructive pulmonary disease
CVD	Cardio-vascular disease
DCLG	Department for Communities and Local Government
DH/DoH	Department of Health
Dr Foster Intelligence	A public-private partnership between the NHS Information Centre (a special health authority of the NHS) and Dr Foster, a commercial provider of healthcare information.
IMD	Index of Multiple Deprivation
Life expectancy at birth	Life expectancy at birth is an estimate of the average number of years a new-born baby would survive if they experienced the particular area's age-specific mortality rates for the time period under consideration throughout their life. The figure reflects mortality among those living in the area in each time period, rather than mortality among those born in each area.
NHS Wiltshire	New name for Wiltshire PCT
Obese (child)	Above the 98 th percentile when compared with the UK 1990 growth chart for age and gender of the child.
ONS	Office for National Statistics
Overweight (child)	Between the 91 st and 98 th percentile when compared with the UK 1990 growth chart for age and gender of the child.
SOA	Super Output Area: nationally defined geographical area for use in small area statistics containing 1,000 to 2,000 people.
Wiltshire Council	Unitary council formed 1 st April 2009.