

Wiltshire Council

Application for a premises licence to be granted under the Licensing Act 2003

Please read the following instructions first

Before completing this form please read the guidance notes at the end of the form. If you are completing this form by hand please write legibly in block capitals. In all cases ensure that your answers are inside the boxes and written in black ink. Use additional sheets if necessary.

You may wish to keep a copy of the completed form for your records.

I/We DEVIZES MARINA VILLAGE LTD
(Insert name(s) of applicant)

apply for a premises licence under section 17 of the Licensing Act 2003 for the premises described in Part 1 below (the premises) and I/we are making this application to you as the relevant licensing authority in accordance with section 12 of the Licensing Act 2003

Part 1 – Premises details

Postal address of premises or, if none, ordnance survey map reference or description			
DEVIZES MARINA VILLAGE HORTON AVENUE			
Post town	DEVIZES	Postcode	SN10 2RH

Telephone number at premises (if any)	01380 725300
Non-domestic rateable value of premises	£ N/A Included within Marina

Part 2 - Applicant details

Please state whether you are applying for a premises licence as appropriate **Please tick as**

a)	an individual or individuals *		please complete section (A)
b)	a person other than an individual *		
	i as a limited company/limited liability partnership	<input checked="" type="checkbox"/>	please complete section (B)
	ii as a partnership (other than limited liability)		please complete section (B)
	iii as an unincorporated association or		please complete section (B)

	iv	other (for example a statutory corporation)		please complete section (B)
c)		a recognised club		please complete section (B)
d)		a charity		please complete section (B)
e)		the proprietor of an educational establishment		please complete section (B)
f)		a health service body		please complete section (B)
g)		a person who is registered under Part 2 of the Care Standards Act 2000 (c14) in respect of an independent hospital in Wales		please complete section (B)
ga)		a person who is registered under Chapter 2 of Part 1 of the Health and Social Care Act 2008 (within the meaning of that Part) in an independent hospital in England		please complete section (B)
h)		the chief officer of police of a police force in England and Wales		please complete section (B)

* If you are applying as a person described in (a) or (b) please confirm (by ticking yes to one box below):

- I am carrying on or proposing to carry on a business which involves the use of the premises for licensable activities; or ☐
- I am making the application pursuant to a statutory function or ☐
- a function discharged by virtue of Her Majesty's prerogative ☐

(A) Individual applicants (fill in as applicable)

Mr	Mrs	Miss	Ms	Other Title (for example, Rev)	
Surname			First names		
Date of birth		I am 18 years old or over		Please tick yes	
Nationality					
Current residential address if different from premises address					
Post town				Postcode	
Daytime contact telephone number					
E-mail address (optional)					

Where applicable (if demonstrating a right to work via the Home Office online right to work checking service), the 'share code' provided to the applicant by that service (please see note 15 for information)

Second individual applicant (if applicable)

Mr	Mrs	Miss	Ms	Other Title (for example, Rev)	
Surname			First names		
Date of birth or over		I am 18 years old		Please tick yes	
Nationality					
Current residential address if different from premises address					
Post town				Postcode	
Daytime contact telephone number					
E-mail address (optional)					
Where applicable (if demonstrating a right to work via the Home Office online right to work checking service), the 'share code' provided to the applicant by that service: (please see note 15 for information)					

(B) Other applicants

Please provide name and registered address of applicant in full. Where appropriate please give any registered number. In the case of a partnership or other joint venture (other than a body corporate), please give the name and address of each party concerned.

Name	DEVIZES MARINA VILLAGE
Address	HORTON AVENUE, DEVIZES, SN10 2RH
Registered number (where applicable)	3450096
Description of applicant (for example, partnership, company, unincorporated association etc.)	LIMITED COMPANY
Telephone number (if any)	01380 725300
E-mail address (optional)	Sales@devizesmarina.com

Part 3 Operating Schedule

When do you want the premises licence to start?

DD	MM	YYYY
01	04	2024

If you wish the licence to be valid only for a limited period, when do you want it to end?

DD	MM	YYYY

Please give a general description of the premises (please read guidance note 1)

ON SITE CAFE AT THE MARINA

If 5,000 or more people are expected to attend the premises at any one time, please state the number expected to attend.

N/A

What licensable activities do you intend to carry on from the premises?

(please see sections 1 and 14 and Schedules 1 and 2 to the Licensing Act 2003)

Provision of regulated entertainment (please read guidance note 2)		Please tick all that apply
a)	plays (if ticking yes, fill in box A)	
b)	films (if ticking yes, fill in box B)	
c)	indoor sporting events (if ticking yes, fill in box C)	
d)	boxing or wrestling entertainment (if ticking yes, fill in box D)	
e)	live music (if ticking yes, fill in box E)	
f)	recorded music (if ticking yes, fill in box F)	
g)	performances of dance (if ticking yes, fill in box G)	
h)	anything of a similar description to that falling within (e), (f) or (g) (if ticking yes, fill in box H)	

<u>Provision of late night refreshment</u> (if ticking yes, fill in box I)	
<u>Supply of alcohol</u> (if ticking yes, fill in box J)	✓

In all cases complete boxes K, L and M

A

Plays Standard days and timings (please read guidance note 7)			<u>Will the performance of a play take place indoors or outdoors or both – please tick</u> (please read guidance note 3)	Indoors	
				Outdoors	
Day	Start	Finish		Both	
Mon			<u>Please give further details here</u> (please read guidance note 4)		
Tue					
Wed			<u>State any seasonal variations for performing plays</u> (please read guidance note 5)		
Thur					
Fri			<u>Non standard timings. Where you intend to use the premises for the performance of plays at different times to those listed in the column on the left, please list</u> (please read guidance note 6)		
Sat					
Sun					

B

Films Standard days and timings (please read guidance note 7)			<u>Will the exhibition of films take place indoors or outdoors or both – please tick</u> (please read guidance note 3)	Indoors	
				Outdoors	
				Both	
Day	Start	Finish	<u>Please give further details here</u> (please read guidance note 4)		
Mon					
Tue					
Wed					
			<u>State any seasonal variations for the exhibition of films</u> (please read guidance note 5)		
Thur					
Fri					
Sat					
			<u>Non standard timings. Where you intend to use the premises for the exhibition of films at different times to those listed in the column on the left, please list</u> (please read guidance note 6)		
Sun					

C

Indoor sporting events Standard days and timings (please read guidance note 7)			<u>Please give further details</u> (please read guidance note 4)
Day	Start	Finish	
Mon			
Tue			<u>State any seasonal variations for indoor sporting events</u> (please read guidance note 5)
Wed			
Thur			
Fri			<u>Non standard timings. Where you intend to use the premises for indoor sporting events at different times to those listed in the column on the left, please list</u> (please read guidance note 6)
Sat			
Sun			

D

Boxing or wrestling entertainments Standard days and timings (please read guidance note 7)			<u>Will the boxing or wrestling entertainment take place indoors or outdoors or both – please tick</u> (please read guidance note 3)	Indoors	
				Outdoors	
				Both	
Day	Start	Finish	<u>Please give further details here</u> (please read guidance note 4)		
Mon					
Tue					
Wed					
Thur			<u>State any seasonal variations for boxing or wrestling entertainment</u> (please read guidance note 5)		
Fri					
Sat			<u>Non standard timings. Where you intend to use the premises for boxing or wrestling entertainment at different times to those listed in the column on the left, please list</u> (please read guidance note 6)		
Sun					

E

Live music Standard days and timings (please read guidance note 7)			Will the performance of live music take place indoors or outdoors or both – please tick (please read guidance note 3)	Indoors	
				Outdoors	
				Both	
Day	Start	Finish	Please give further details here (please read guidance note 4)		
Mon					
Tue					
			State any seasonal variations for the performance of live music (please read guidance note 5)		
Wed					
Thur					
			Non standard timings. Where you intend to use the premises for the performance of live music at different times to those listed in the column on the left, please list (please read guidance note 6)		
Fri					
Sat					
Sun					

F

Recorded music Standard days and timings (please read guidance note 7)			<u>Will the playing of recorded music take place indoors or outdoors or both – please tick</u> (please read guidance note 3)	Indoors	
				Outdoors	
				Both	
Day	Start	Finish	<u>Please give further details here</u> (please read guidance note 4)		
Mon					
Tue					
Wed					
Thur			<u>State any seasonal variations for the playing of recorded music</u> (please read guidance note 5)		
Fri					
Sat					
Sun					
			<u>Non standard timings. Where you intend to use the premises for the playing of recorded music at different times to those listed in the column on the left, please list</u> (please read guidance note 6)		

G

Performances of dance Standard days and timings (please read guidance note 7)			<u>Will the performance of dance take place indoors or outdoors or both – please tick</u> (please read guidance note 3)	Indoors	
				Outdoors	
				Both	
Day	Start	Finish	<u>Please give further details here</u> (please read guidance note 4)		
Mon					
Tue					
Wed					
Thur			<u>State any seasonal variations for the performance of dance</u> (please read guidance note 5)		
Fri					
Sat					
Sun					
			<u>Non standard timings. Where you intend to use the premises for the performance of dance at different times to those listed in the column on the left, please list</u> (please read guidance note 6)		

H

Anything of a similar description to that falling within (e), (f) or (g) Standard days and timings (please read guidance note 7)			Please give a description of the type of entertainment you will be providing		
Day	Start	Finish	<u>Will this entertainment take place indoors or outdoors or both – please tick</u> (please read guidance note 3)	Indoors	
Mon				Outdoors	
				Both	
Tue			<u>Please give further details here</u> (please read guidance note 4)		
Wed					
Thur			<u>State any seasonal variations for entertainment of a similar description to that falling within (e), (f) or (g)</u> (please read guidance note 5)		
Fri					
Sat			<u>Non standard timings. Where you intend to use the premises for the entertainment of a similar description to that falling within (e), (f) or (g) at different times to those listed in the column on the left, please list</u> (please read guidance note 6)		
Sun					

I

Late night refreshment Standard days and timings (please read guidance note 7)			Will the provision of late night refreshment take place indoors or outdoors or both – please tick (please read guidance note 3)	Indoors	
				Outdoors	
				Both	
Day	Start	Finish			
Mon			<u>Please give further details here</u> (please read guidance note 4)		
Tue					
Wed			<u>State any seasonal variations for the provision of late night refreshment</u> (please read guidance note 5)		
Thur					
Fri			<u>Non standard timings. Where you intend to use the premises for the provision of late night refreshment at different times, to those listed in the column on the left, please list</u> (please read guidance note 6)		
Sat					
Sun					

J

Supply of alcohol Standard days and timings (please read guidance note 7)			Will the supply of alcohol be for consumption – please tick (please read guidance note 8)	On the premises	
				Off the premises	
Day	Start	Finish		Both	<input checked="" type="checkbox"/>
Mon	10.00	22.00	State any seasonal variations for the supply of alcohol (please read guidance note 5) ONE ADDITIONAL TERMINAL HOUR ON ALL BANK HOLIDAYS AND ALL FRIDAYS IN DECEMBER		
Tue	10.00	22.00			
Wed	10.00	22.00			
Thur	10.00	22.00	Non standard timings. Where you intend to use the premises for the supply of alcohol at different times to those listed in the column on the left, please list (please read guidance note 6) ADDITIONAL TERMINAL HOURS FOR NEW YEARS EVE - ALCOHOL SALES FINISHED BY 1AM ON NEW YEARS DAY.		
Fri	10.00	22.30			
Sat	10.00	22.30			
Sun	10.00	22.00			

State the name and details of the individual whom you wish to specify on the licence as designated premises supervisor (Please see declaration about the entitlement to work in the checklist at the end of the form):

Name	RAQUEL FILIPA JESUINO DO NASCIMENTO
Date of birth	[REDACTED]
Address	[REDACTED]
Postcode	[REDACTED]
Personal licence number (if known)	LN/0020757
Issuing licensing authority (if known)	WILTSHIRE COUNCIL

K

Please highlight any adult entertainment or services, activities, other entertainment or matters ancillary to the use of the premises that may give rise to concern in respect of children (please read guidance note 9).

N/A

L

Hours premises are open to the public Standard days and timings (please read guidance note 7)			State any seasonal variations (please read guidance note 5)
Day	Start	Finish	
Mon	10.00	22.30	ONE ADDITIONAL TERMINAL HOUR ON ALL BANK HOLIDAYS AND ALL FRIDAYS IN DECEMBER
Tue	10.00	22.30	
Wed	10.00	22.30	
Thur	10.00	22.30	<u>Non standard timings. Where you intend the premises to be open to the public at different times from those listed in the column on the left, please list</u> (please read guidance note 6) ADDITIONAL TERMINAL HOURS FOR NEW YEARS EVE - ALL CUSTOMERS WILL LEAVE BY 02:00 ON NEW YEARS DAY.
Fri	10.00	23.00	
Sat	10.00	23.00	
Sun	10.00	22.30	

M

Describe the steps you intend to take to promote the four licensing objectives:

a) General – all four licensing objectives (b, c, d and e) (please read guidance note 10)

WE WILL DISPLAY POSTERS ASKING CUSTOMERS TO BE RESPECTFUL OF OUR NEIGHBORS WHEN LEAVING, NOISE, LITTER, GENERAL BEHAVIOR.

b) The prevention of crime and disorder

CCTV IN THE CAR PARK. - ACCESSIBLE FOR 14 DAYS *
CCTV IN THE CAFE - ACCESSIBLE FOR 14 DAYS *
LOG BOOK BEHIND COUNTER TO RECORD -
ANTI SOCIAL BEHAVIOR + ALCOHOL REFUSALS.
*the CCTV is dynamic and may keep motion activations for longer but can not be guaranteed

c) Public safety

THE CAFE IS WELL LIT
THE CAR PARK IS WELL LIT.
WHEN THE CAFE IS CLOSED AT NIGHT - THE ELECTRIC GATES WILL BE SHUT.
THE CAFE IS SEPERATED FROM THE MARINA BY CODED GATES (RESIDENT ACCESS ONLY) AND BALASTRADES.

d) The prevention of public nuisance

• WE WILL DISPLAY 'CHALLENGE 25' POSTERS IN THE CAFE.
• LOG BOOK KEPT TO RECORD ANY ANTI SOCIAL BEHAVIORS (WHEN, WHERE, NAME OR DESCRIPTION)

e) The protection of children from harm

<ul style="list-style-type: none"> - CONTROL AND MANAGE THE ADMISSION OF CHILDREN - CHALLENGE 25 POLICY TO BE IMPLEMENTED

Checklist:

Please tick to indicate agreement

<input type="checkbox"/>	I have made or enclosed payment of the fee.	<input checked="" type="checkbox"/>
<input type="checkbox"/>	I have enclosed the plan of the premises.	<input checked="" type="checkbox"/>
<input type="checkbox"/>	I have sent copies of this application and the plan to responsible authorities and others where applicable.	<input type="checkbox"/>
<input type="checkbox"/>	I have enclosed the consent form completed by the individual I wish to be designated premises supervisor, if applicable.	<input type="checkbox"/>
<input type="checkbox"/>	I understand that I must now advertise my application.	<input type="checkbox"/>
<input type="checkbox"/>	I understand that if I do not comply with the above requirements my application will be rejected.	<input type="checkbox"/>
<input type="checkbox"/>	[Applicable to all individual applicants, including those in a partnership which is not a limited liability partnership, but not companies or limited liability partnerships] I have included documents demonstrating my entitlement to work in the United Kingdom or my share code issued by the Home Office online right to work checking service (please read note 15).	<input type="checkbox"/>

It is an offence, under Section 158 of the Licensing Act 2003, to make a false statement in or in connection with this application. Those who make a false statement may be liable on summary conviction to a fine of any amount.

It is an offence under Section 24b of the Immigration Act 1971 for a person to work when they know, or have reasonable cause to believe, that they are disqualified from doing so by reason of their immigration status. Those who employ an adult without leave or who is subject to conditions as to employment will be liable to a civil penalty under section 15 of the Immigration, Asylum and Nationality Act 2006 and pursuant to Section 21 of the same act, will be committing an offence where they do so in the knowledge, or with reasonable cause to believe, that the employee is disqualified.

Part 4 – Signatures (please read guidance note 11)

Signature of applicant or applicant's solicitor or other duly authorised agent (see guidance note 12). **If signing on behalf of the applicant, please state in what capacity.**

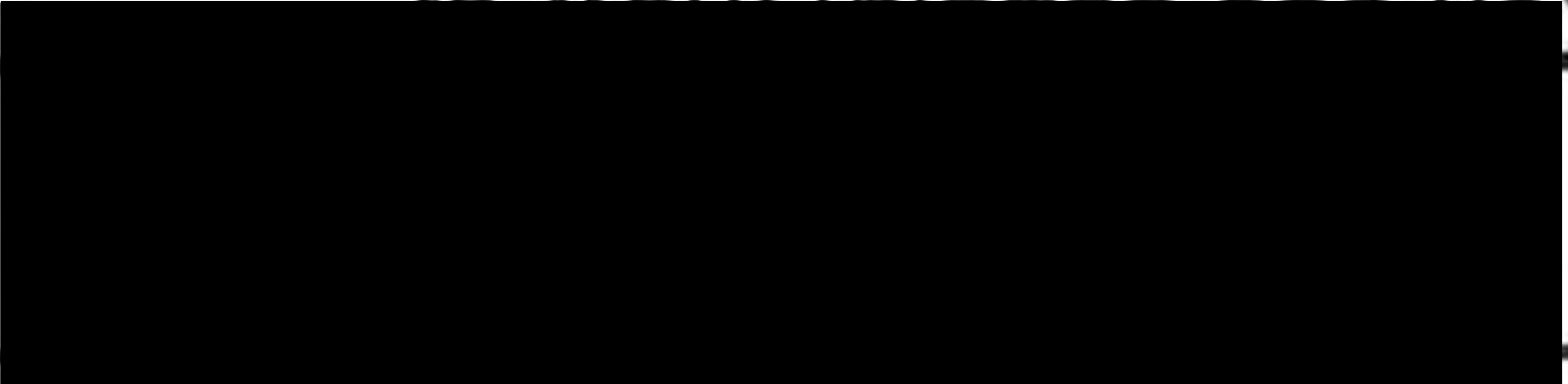
Declaration	<ul style="list-style-type: none">• [Applicable to individual applicants only, including those in a partnership which is not a limited liability partnership] I understand I am not entitled to be issued with a licence if I do not have the entitlement to live and work in the UK (or if I am subject to a condition preventing me from doing work relating to the carrying on of a licensable activity) and that my licence will become invalid if I cease to be entitled to live and work in the UK (please read guidance note 15).• The DPS named in this application form is entitled to work in the UK (and is not subject to conditions preventing him or her from doing work relating to a licensable activity) and I have seen a copy of his or her proof of entitlement to work, or have conducted an online right to work check using the Home Office online right to work checking service which confirmed their right to work (please see note 15)
Signature	
Date	18/03/2024
Capacity	MARINA DIRECTOR.

For joint applications, signature of 2nd applicant or 2nd applicant's solicitor or other authorised agent (please read guidance note 13). **If signing on behalf of the applicant, please state in what capacity.**

Signature	
Date	
Capacity	

Contact name (where not previously given) and postal address for correspondence associated with this application (please read guidance note 14)			
Post town		Postcode	
Telephone number (if any)			
If you would prefer us to correspond with you by e-mail, your e-mail address (optional)			

MARINA OVERVIEW:

CONTAINER
POSITION

CAFE
LOCATION

BRIMBLE, LEA & PARTNERS

Channel Junction
Planning Consultants & Surveyors

House Martin, High Street, Chalfont St Giles, Bucks HP8 4AD
Telephone (01494) 633333 Facsimile (01494) 633333

PROJECT

Twickenham Marina Ltd
Twickenham Avenue,
Twickenham,
Surrey
TW20 2HJ

DRAWING

Existing Site Survey 1 of 2

SCALE

1:500 (A1)

DRAWING NO.

00072 - 1A

DATE

08.02.2007

Local Grid set from THM
on Pin ST1 is correct.

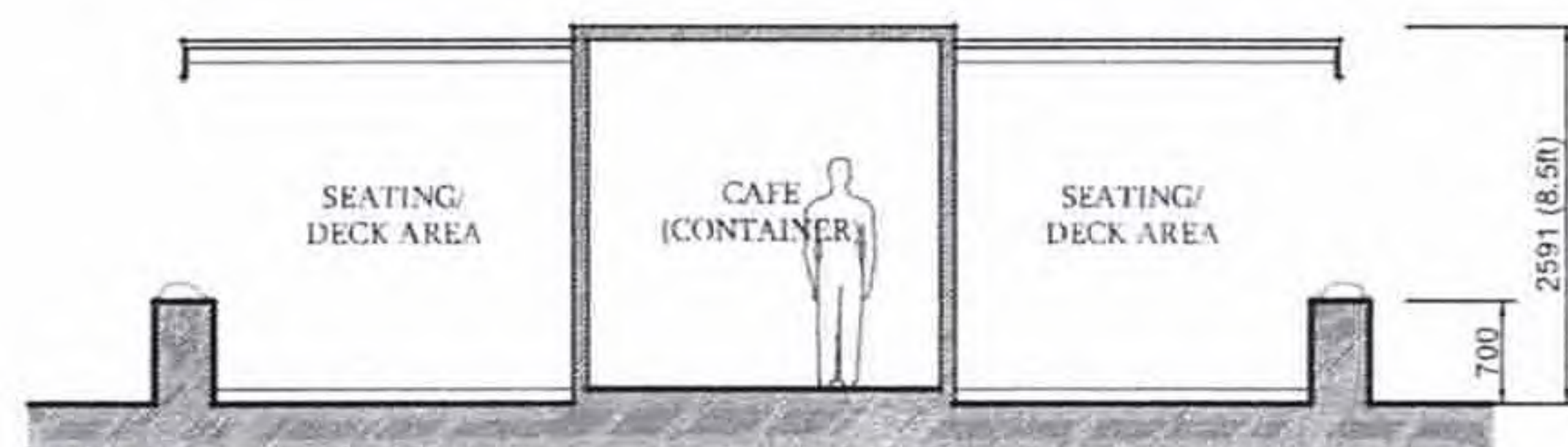

Proposed Section Scale 1:100 at A3

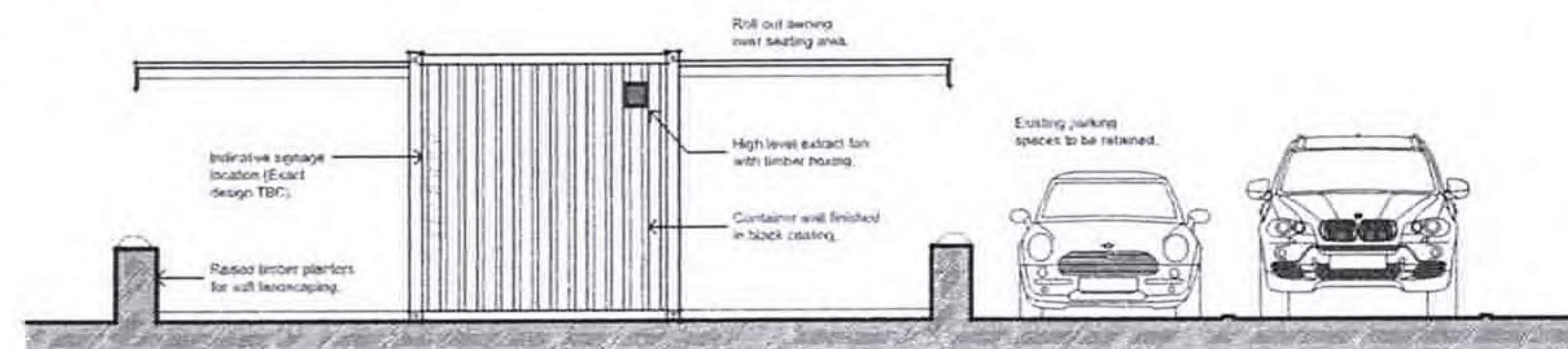

Proposed West Elevation Scale 1:100 at A3



Proposed Floor Plan Scale 1:100 at A3

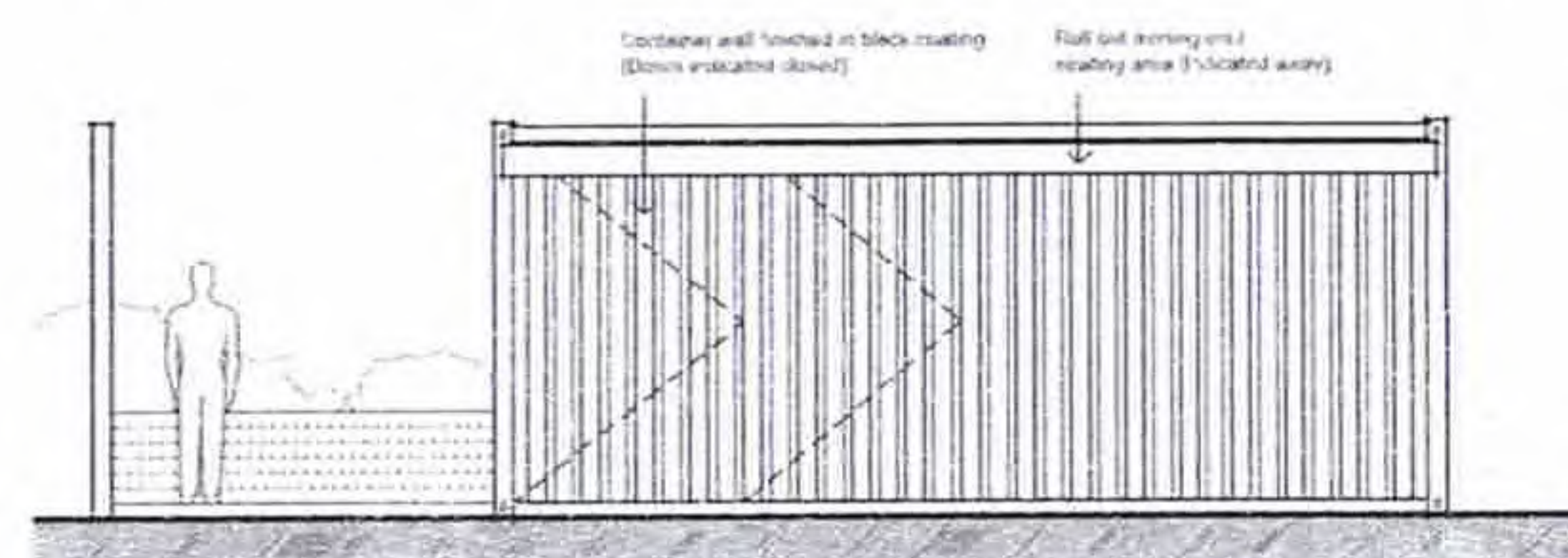

Proposed North Elevation (Closed) Scale 1:100 at A3

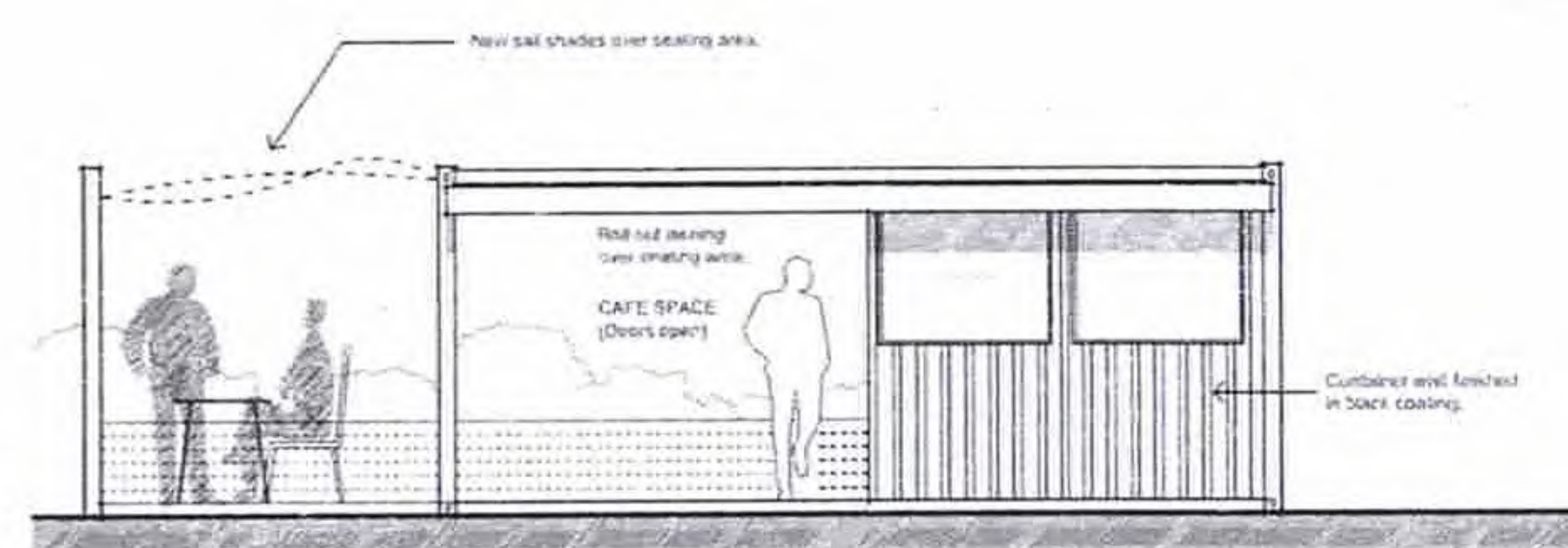

Proposed North Elevation (Open) Scale 1:100 at A3

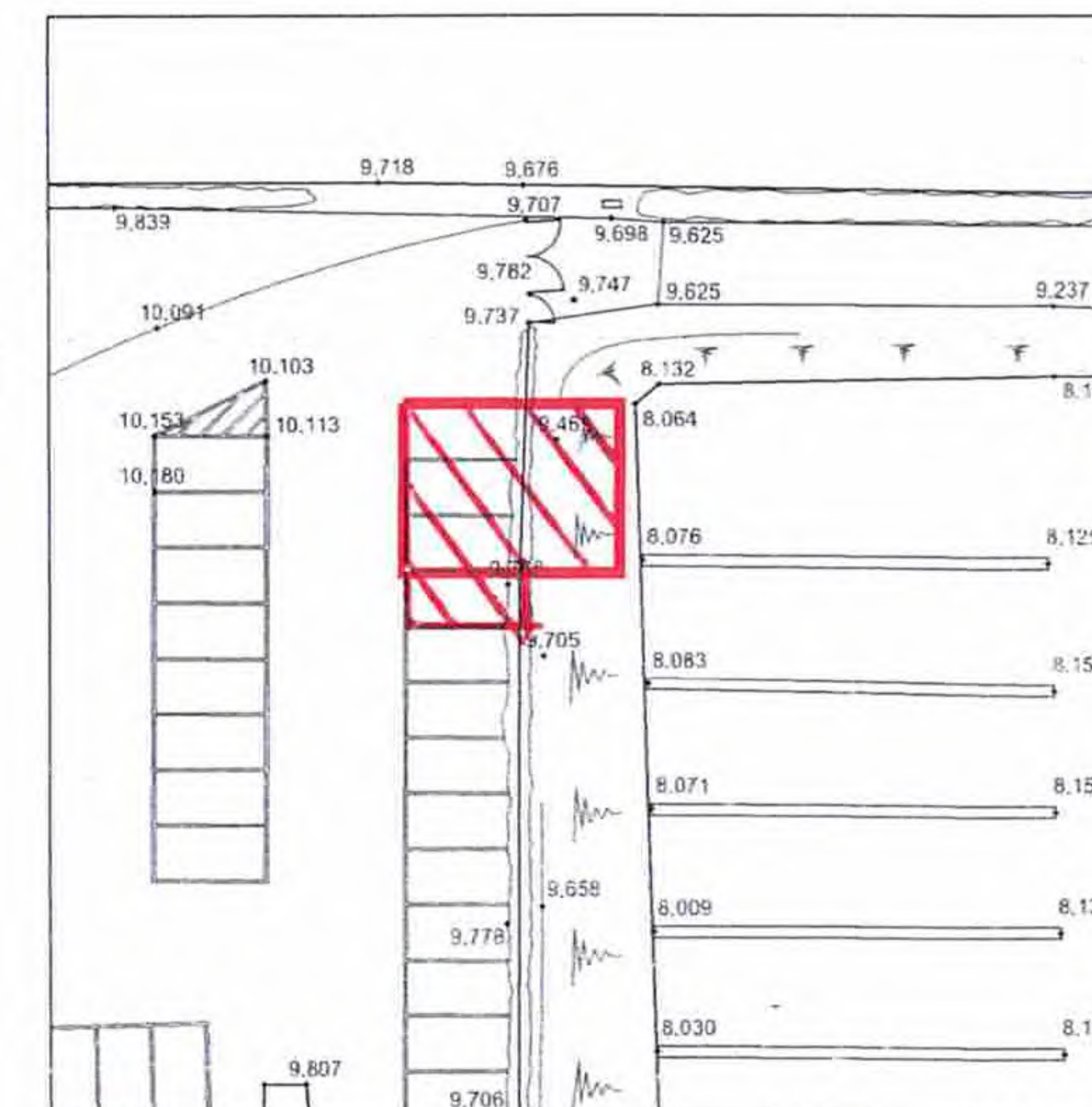

Proposed Site Location Scale 1:500 at A3

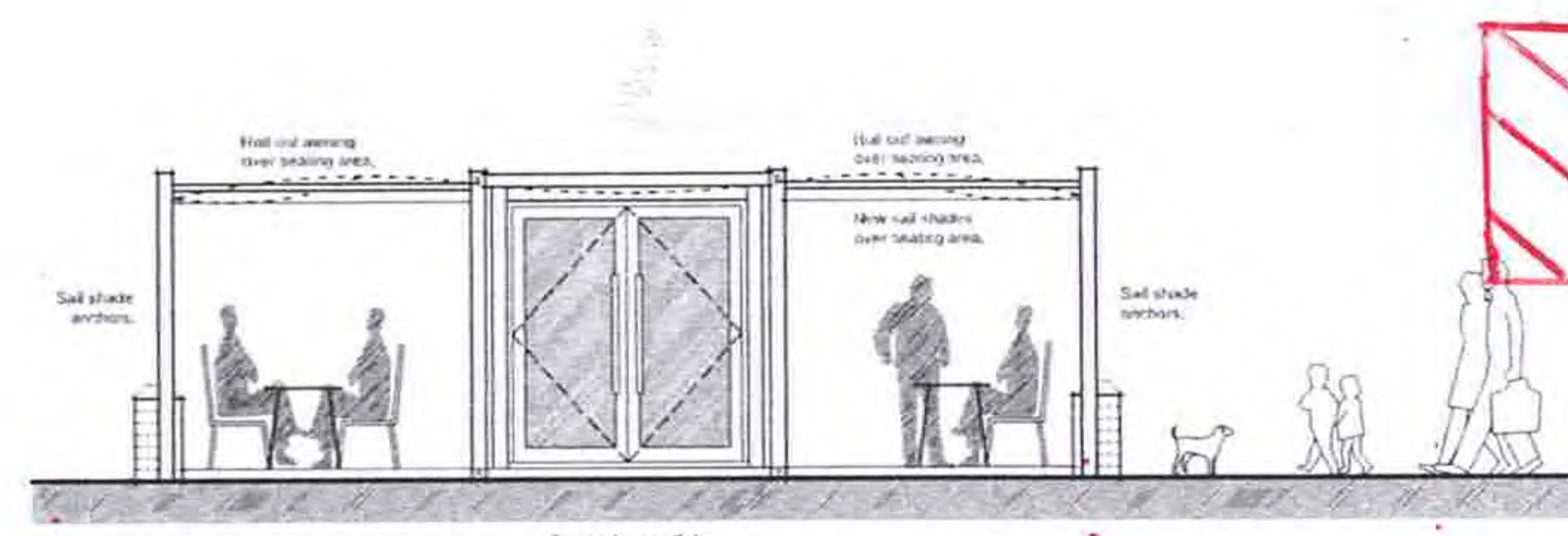
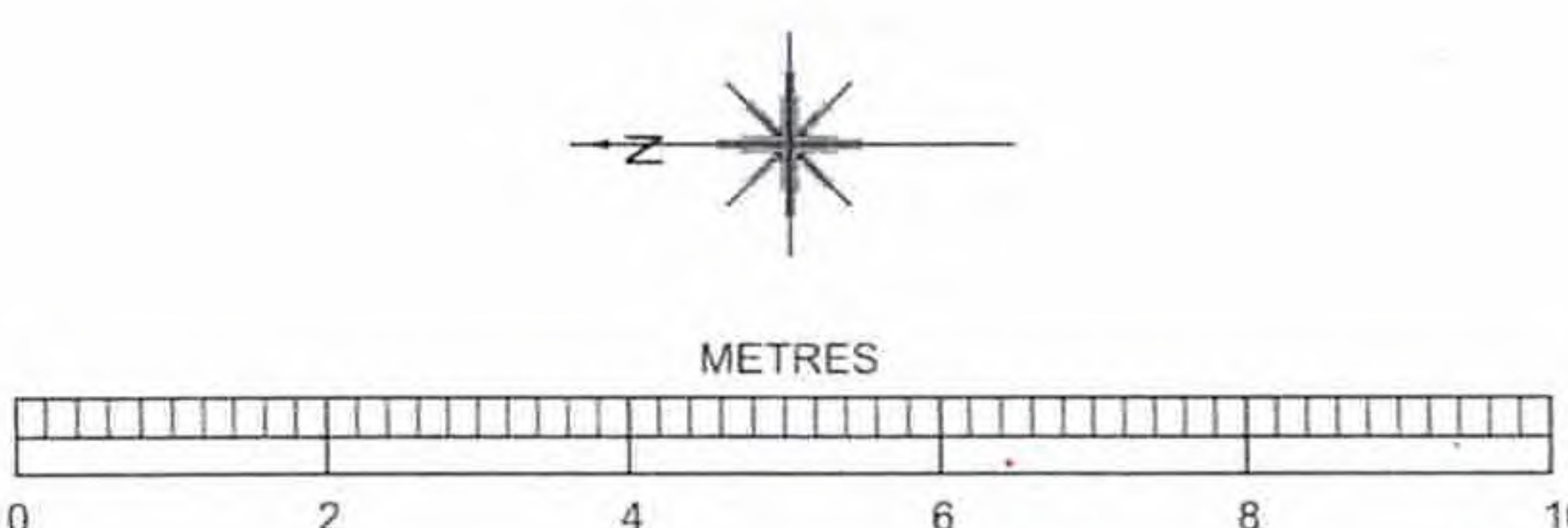
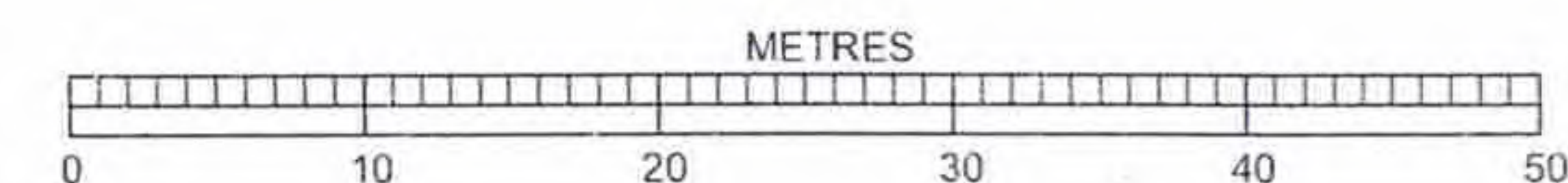

Proposed East Elevation Scale 1:100 at A3

INDICATES
LICENSABLE
AREA

'PRELIMINARY'

BRIMBLE, LEA & PARTNERS		
Chartered Architects Planning Consultants & Surveyors		
Works House, High Street, Gillingham, Dorset SP5 4AL Telephone (01747) 823232 Facsimile (01747) 825367		
PROJECT Proposed Cafe at Devizes Marina Ltd, Horton Avenue, Devizes, Wiltshire, SN10 2RH.		
DRAWING Proposed Container Cafe Plans, Elevations and Site Location		
SCALE AS INDICATED	DRAWING No. 15161 - 03	REVISION
DATE 04.11.2015		

This drawing should be printed at A3 size in order to be read at 1:100 and 1:500 as indicated. Check scale bar to confirm printed scale before using any scale rule.