

Map prepared by Land Use Services, England

Based upon the Ordnance Survey map with the permission of the Controller of the Map, © Crown copyright. Ordnance Survey is a registered trademark of Ordnance Survey. All rights reserved. Ordnance Survey Licence No. 100019201.

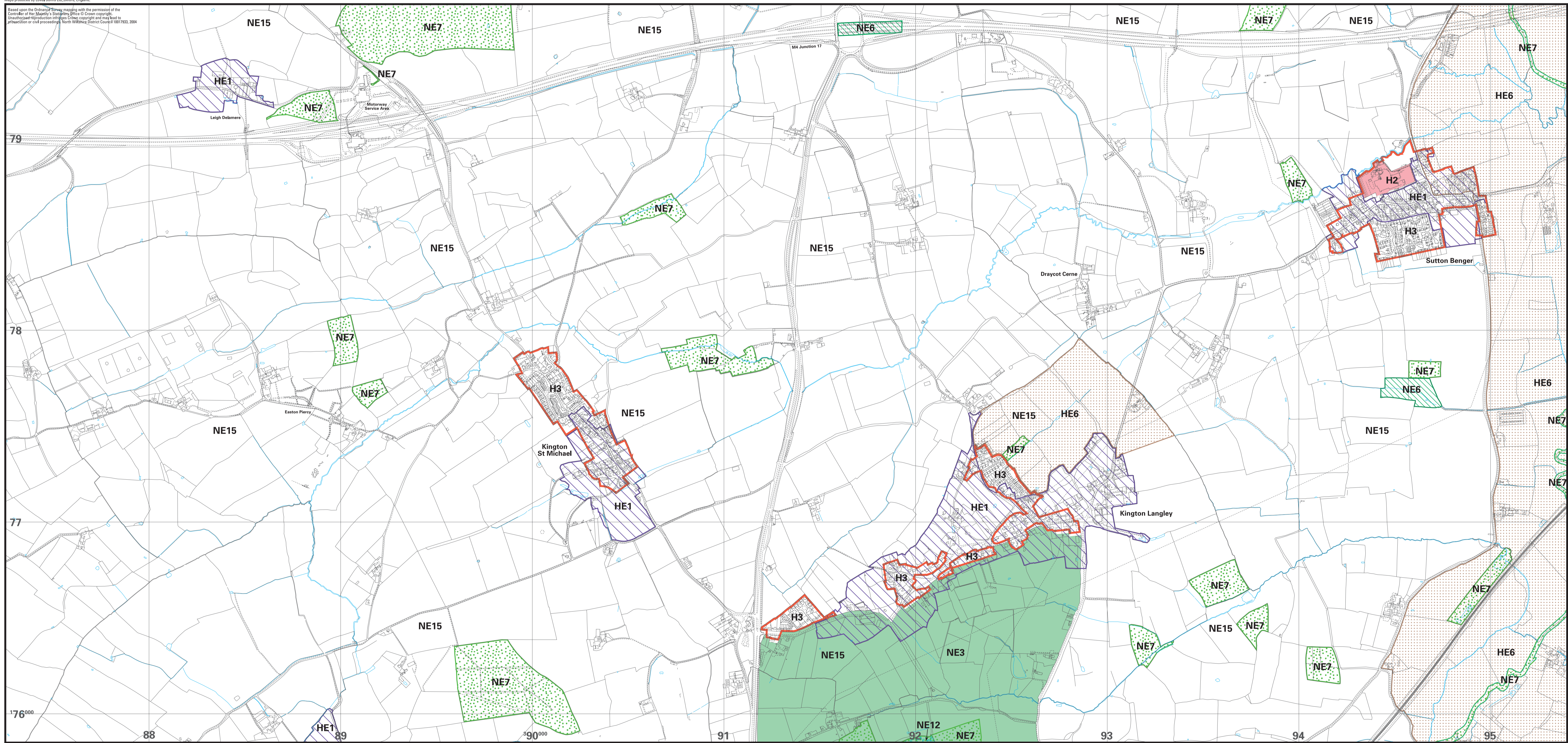

**Legend**

**Housing**

- Framework of Settlements H3
- Housing Proposals H2

**The Built Environment**

- Conservation Areas HE1
- Locally Important Archaeological Sites HE6

**The Countryside**

- Local Rural Buffers NE3
- Nature Conservation Sites of National Importance (SSSIs) NE6
- County Wildlife Sites NE7
- Woodland NE12
- The Landscape Character of the Countryside NE15

**NORTH WILTSHIRE LOCAL PLAN 2011 Proposals Map**

**Sheet 5A**  
**KINGTON ST. MICHAEL, SUTTON BENER, KINGTON LANGLEY.**

Planning Services  
North Wiltshire District Council  
Monkton Park  
Chippenham  
Wiltshire  
SN15 1ER  
Tel: (01249) 706444

  
**SCALE 10,000**