

Appendix 3 – Upper Thames Valley MRZ Sieving Exercise Maps

Appendix 3a – Starting Resource (Baseline BGS information)

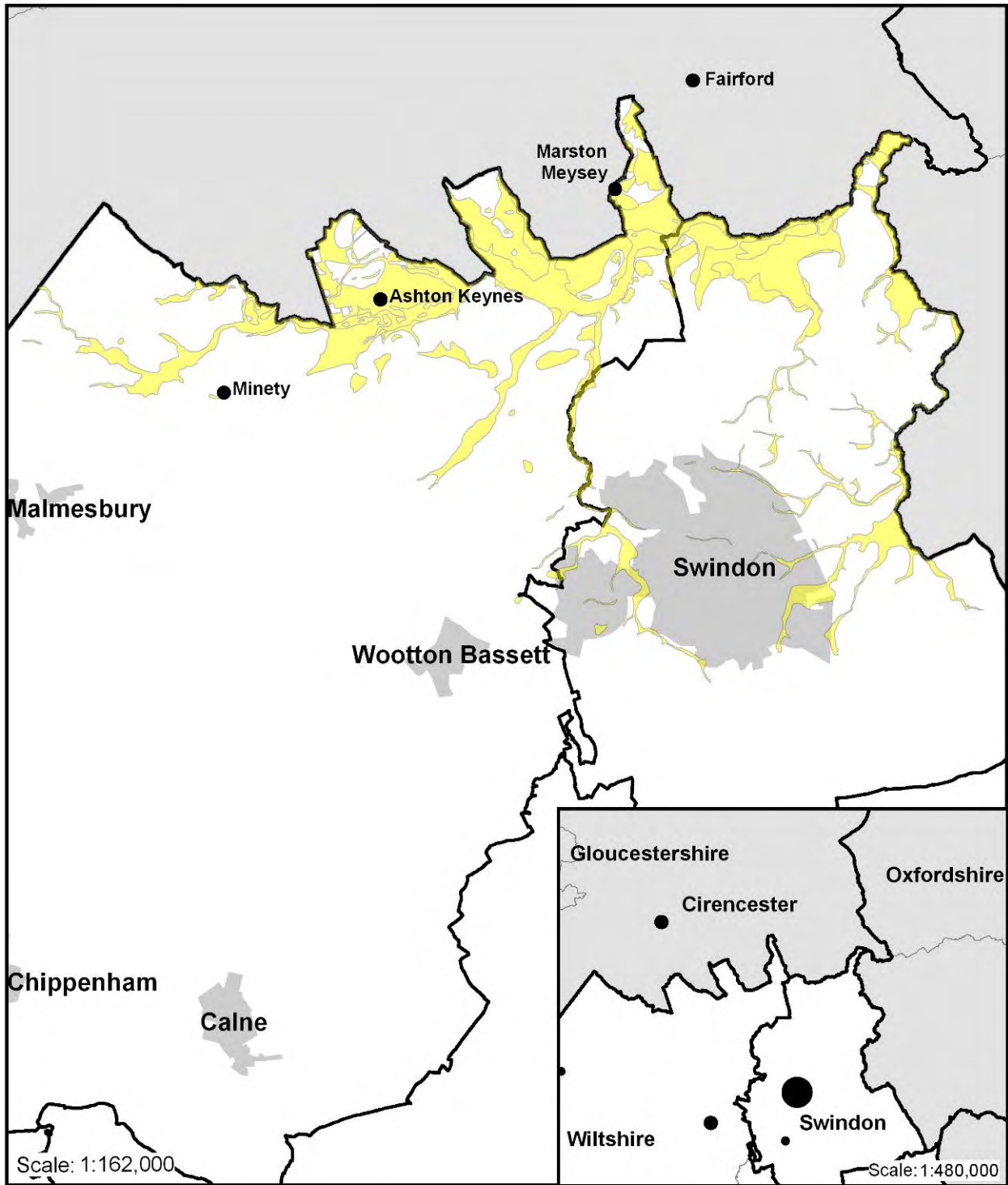

Legend

- Upper Thames Valley Sand and Gravel
- Urban area
- Plan area



This map is indicative only and has no legal status. Crown copyright. All rights reserved Wiltshire Council (100049050)2010

Appendix 3b – Sieve 1: Urban areas, rivers, roads

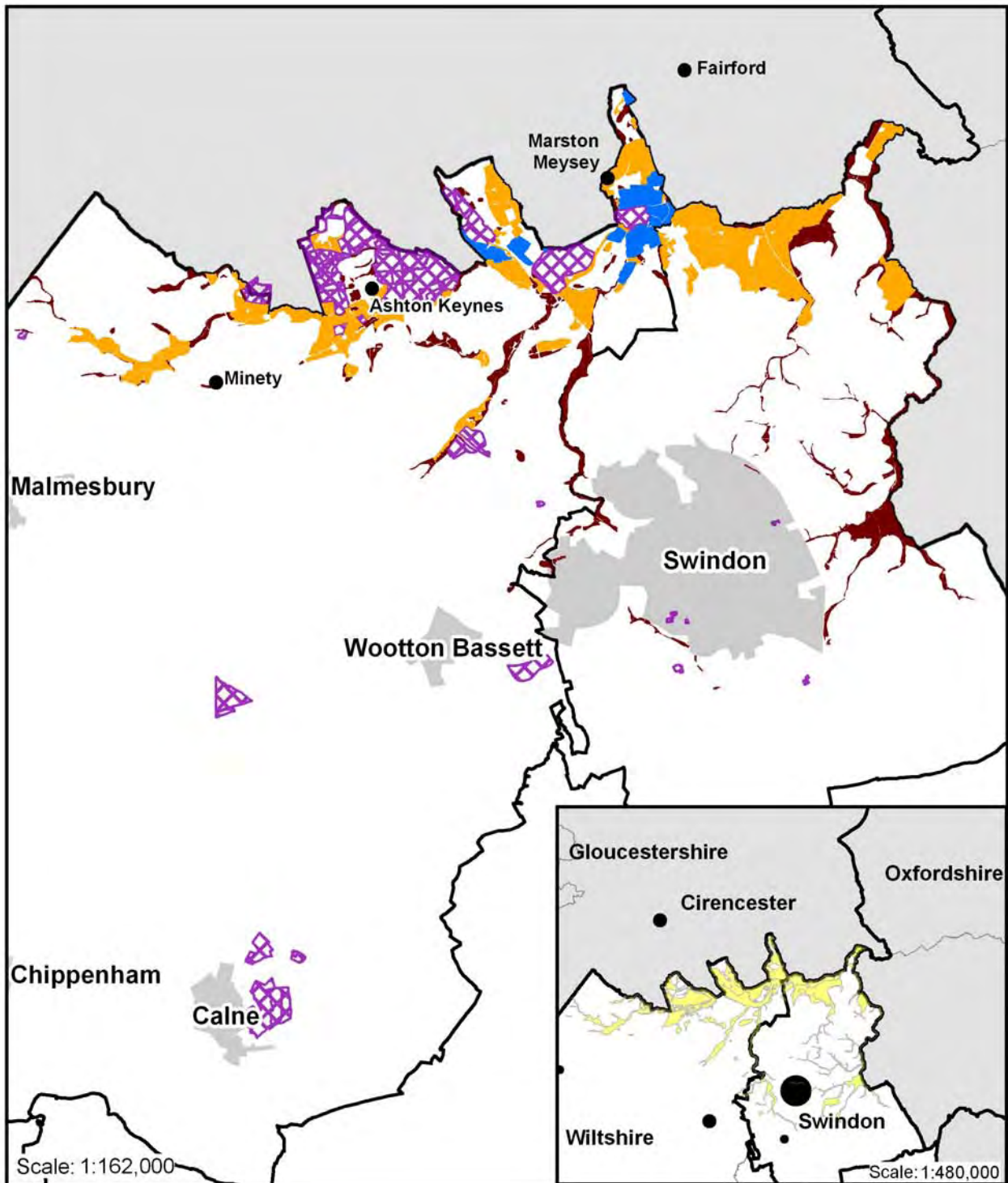







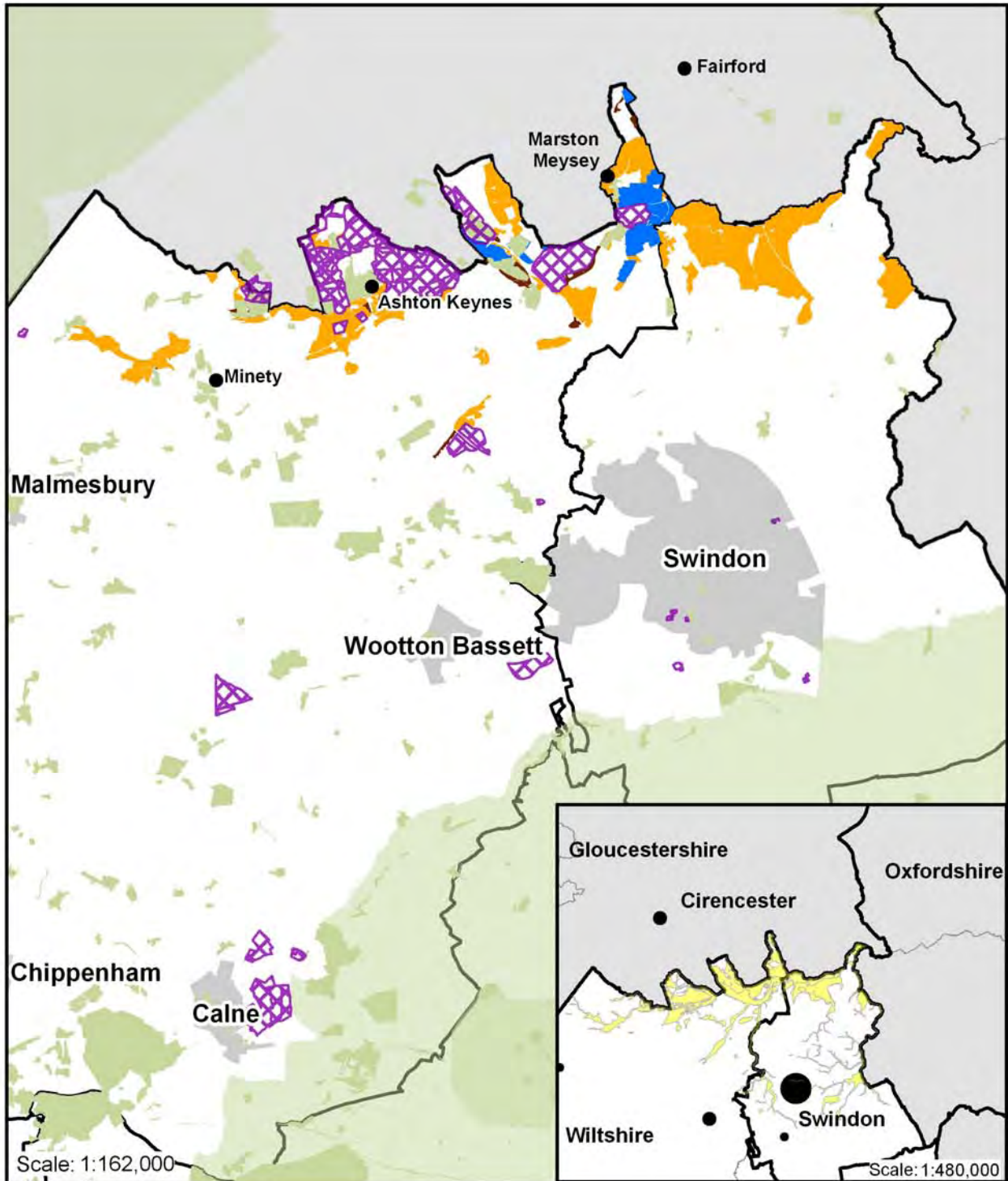

Upper Thames Valley Resource		
Sieve 1		
removed	Previously worked areas	Plan area
taken forward	Upper Thames Valley Sand and Gravel	
Developer proposed sites	Urban area	



This map is indicative only and has no legal status. Crown copyright. All rights reserved Wiltshire Council (100049050)2010

Appendix 3c – Sieve 2: Application of Exclusionary Constraints and within close proximity to



Upper Thames Valley Resource Sieve 2					
	removed		Previously worked areas		Plan area
	taken forward		Primary Constraints (land removed)		Urban area
	Developer proposed sites		Upper Thames Valley Sand and Gravel		



This map is indicative only and has no legal status. Crown copyright. All rights reserved Wiltshire Council (100049050)2010

Appendix 3d – Sieve 3: Assessment of accessibility

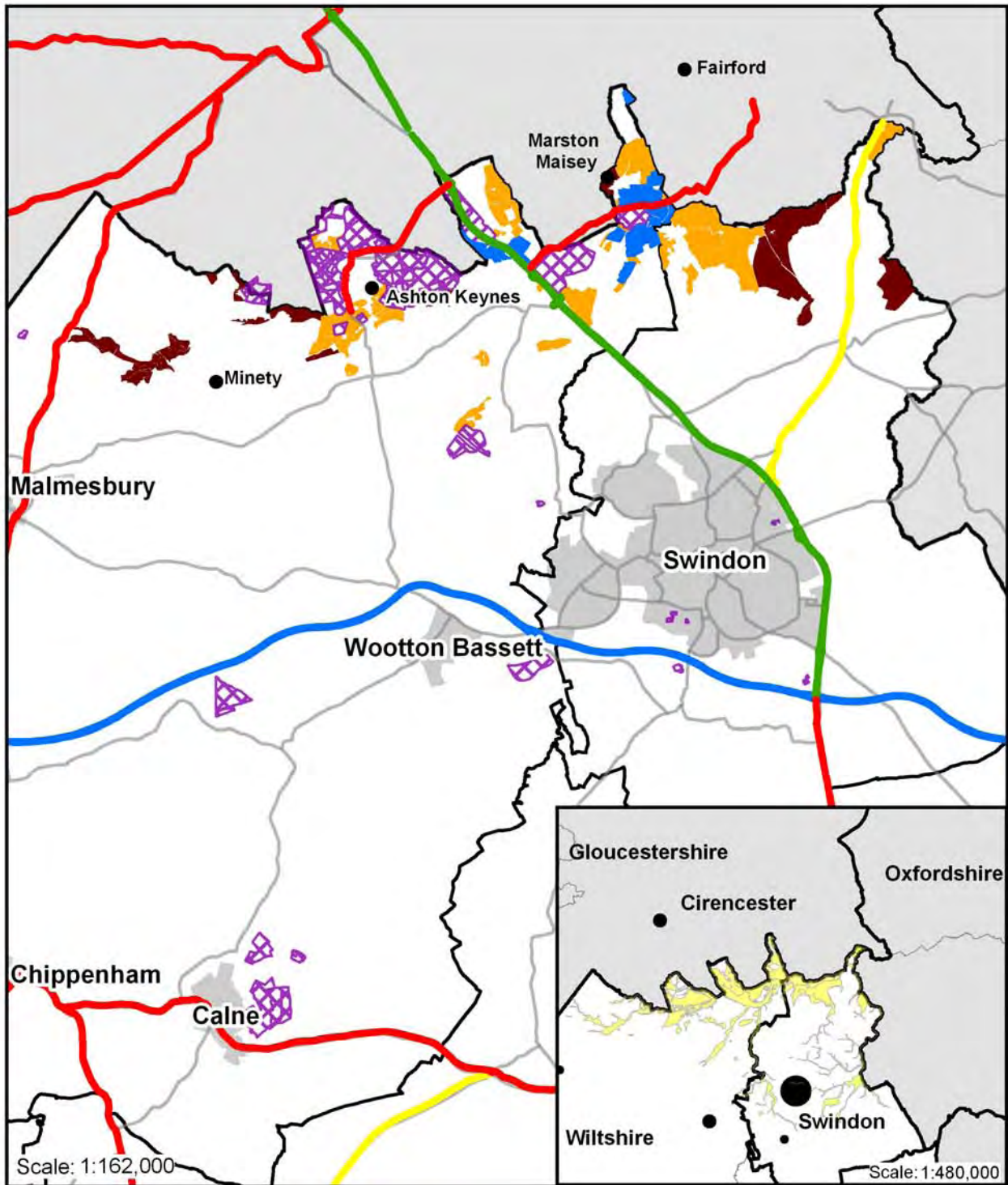

This map is indicative only and has no legal status. Crown copyright. All rights reserved Wiltshire Council (100049050)2010

Appendix 3e – Sieve 4: Application of Discretionary Constraints and within close proximity to

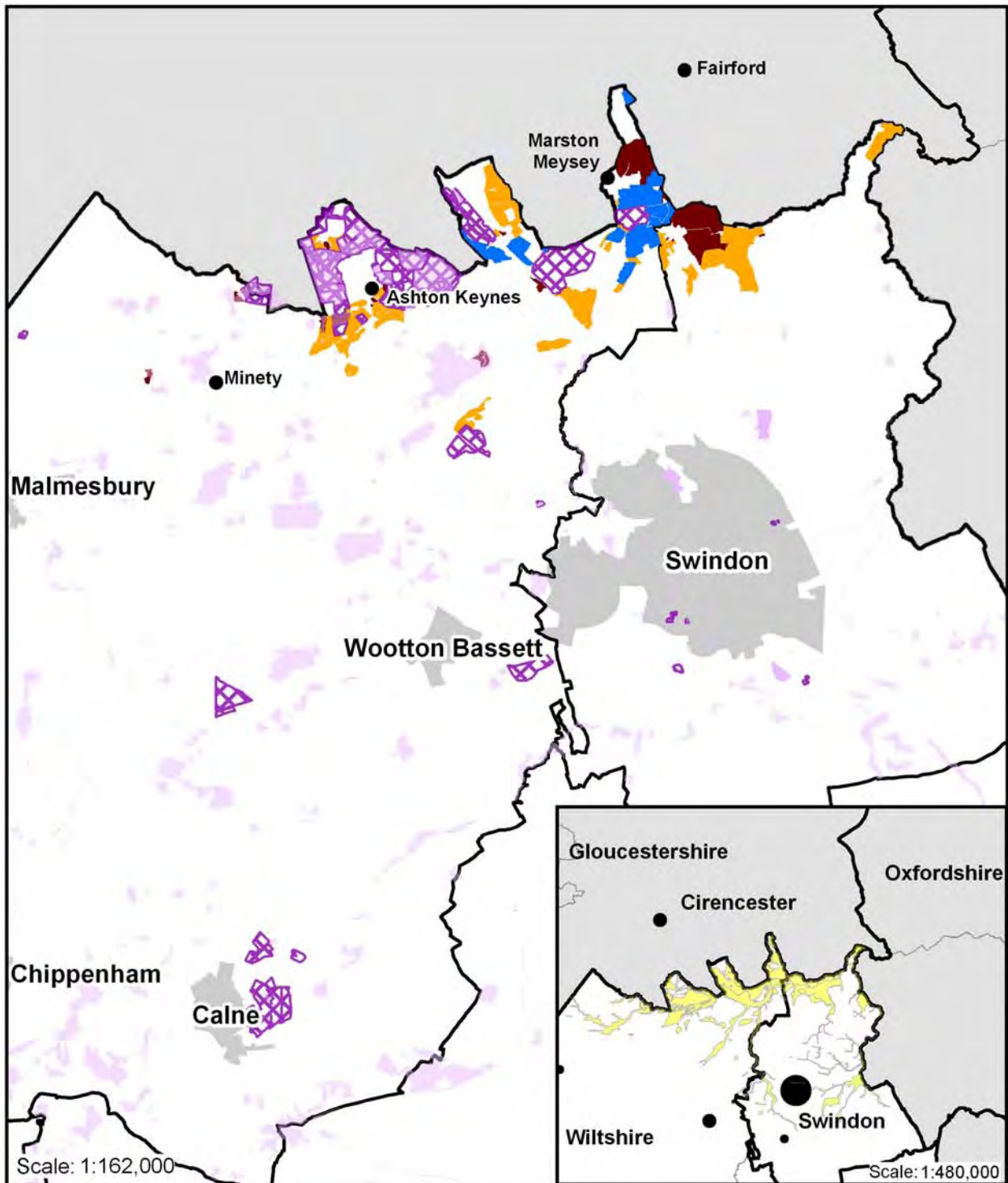

Upper Thames Valley Resource
Sieve 4

removed	Previously worked areas	Urban area
taken forward	Discretionary Constraints	Plan area
Developer proposed sites	Upper Thames Valley Sand and Gravel	



This map is indicative only and has no legal status. Crown copyright. All rights reserved Wiltshire Council (100049050)2010

Appendix 3f – Sieve 5: Landowner survey exercise results

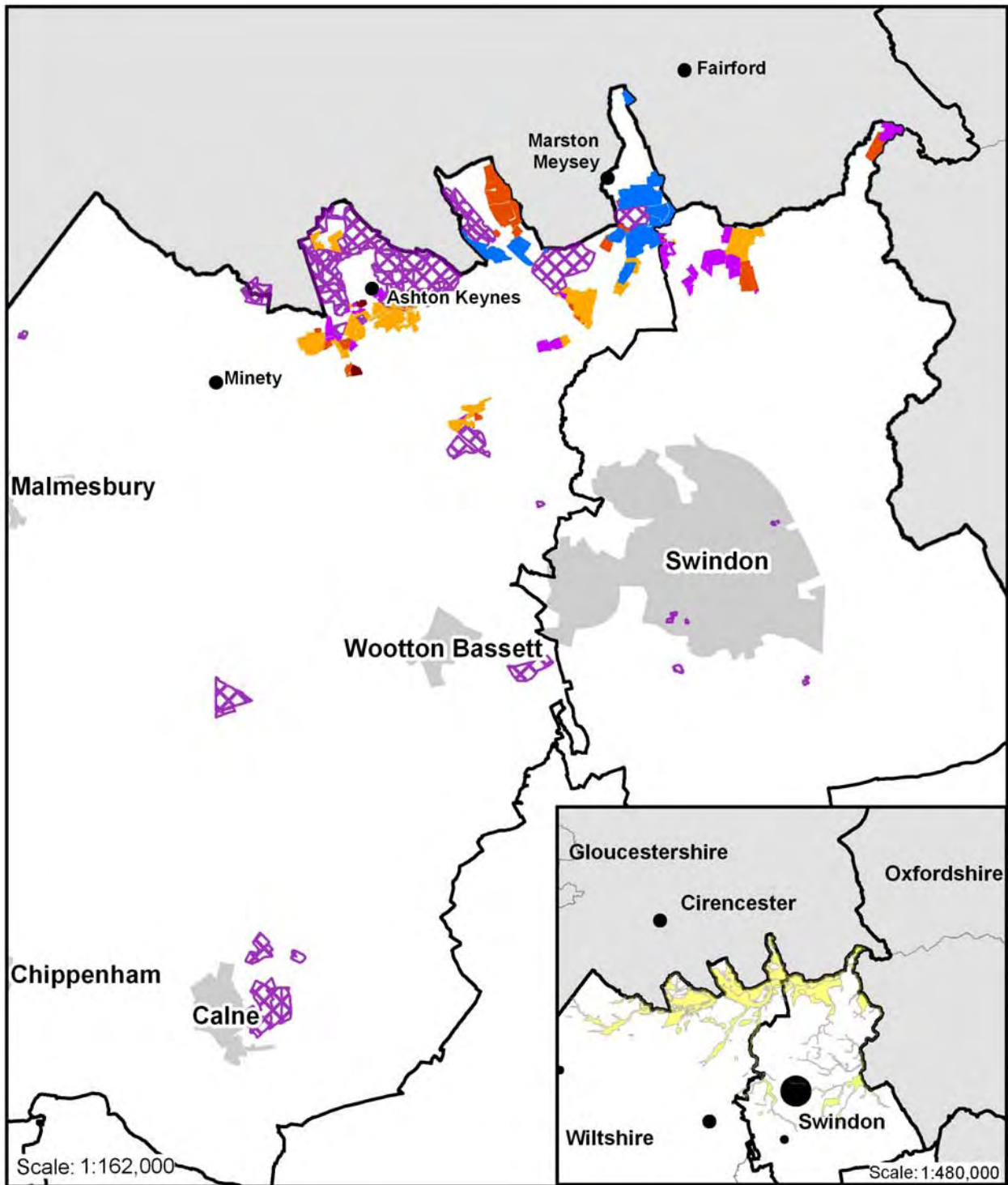

Upper Thames Valley Resource			
Sieve 5 - Landowner survey			
	No		Unregistered
	No response		Developer proposed sites
	Yes		Previously worked areas
			Upper Thames Valley Sand and Gravel
			Urban area
			Plan area



This map is indicative only and has no legal status. Crown copyright. All rights reserved Wiltshire Council (100049050)2010

Appendix 3g – Sieve 6: Removal of remaining small parcels of unviable/uneconomical resource

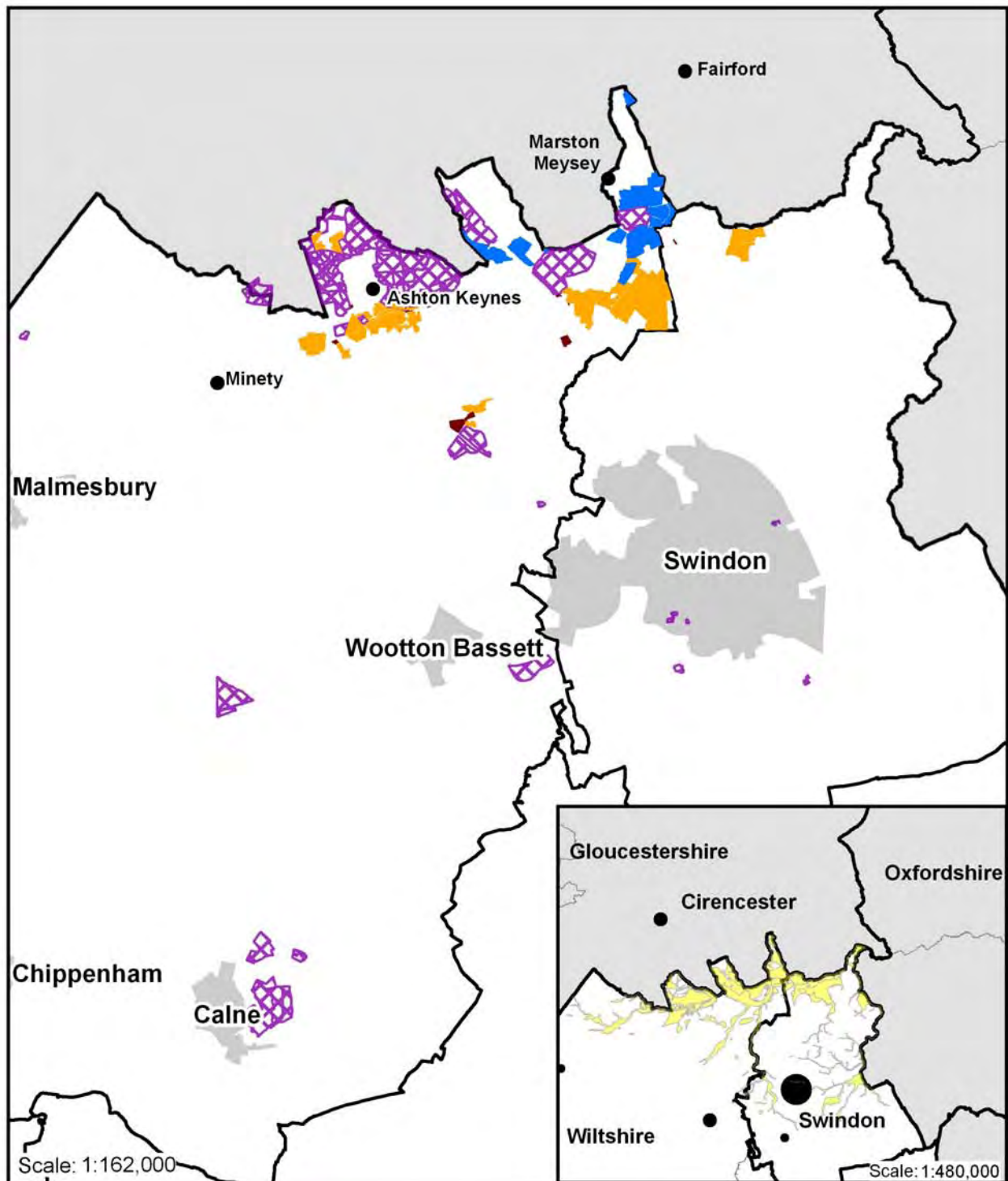

Upper Thames Valley Resource	
Sieve 6	
removed	Previously worked areas
taken forward	Upper Thames Valley Sand and Gravel
Developer proposed sites	Urban area
	Plan area



This map is indicative only and has no legal status. Crown copyright. All rights reserved Wiltshire Council (100049050)2010

Appendix 3h – Resulting initial list of sites

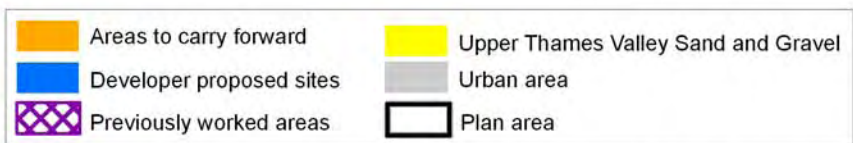
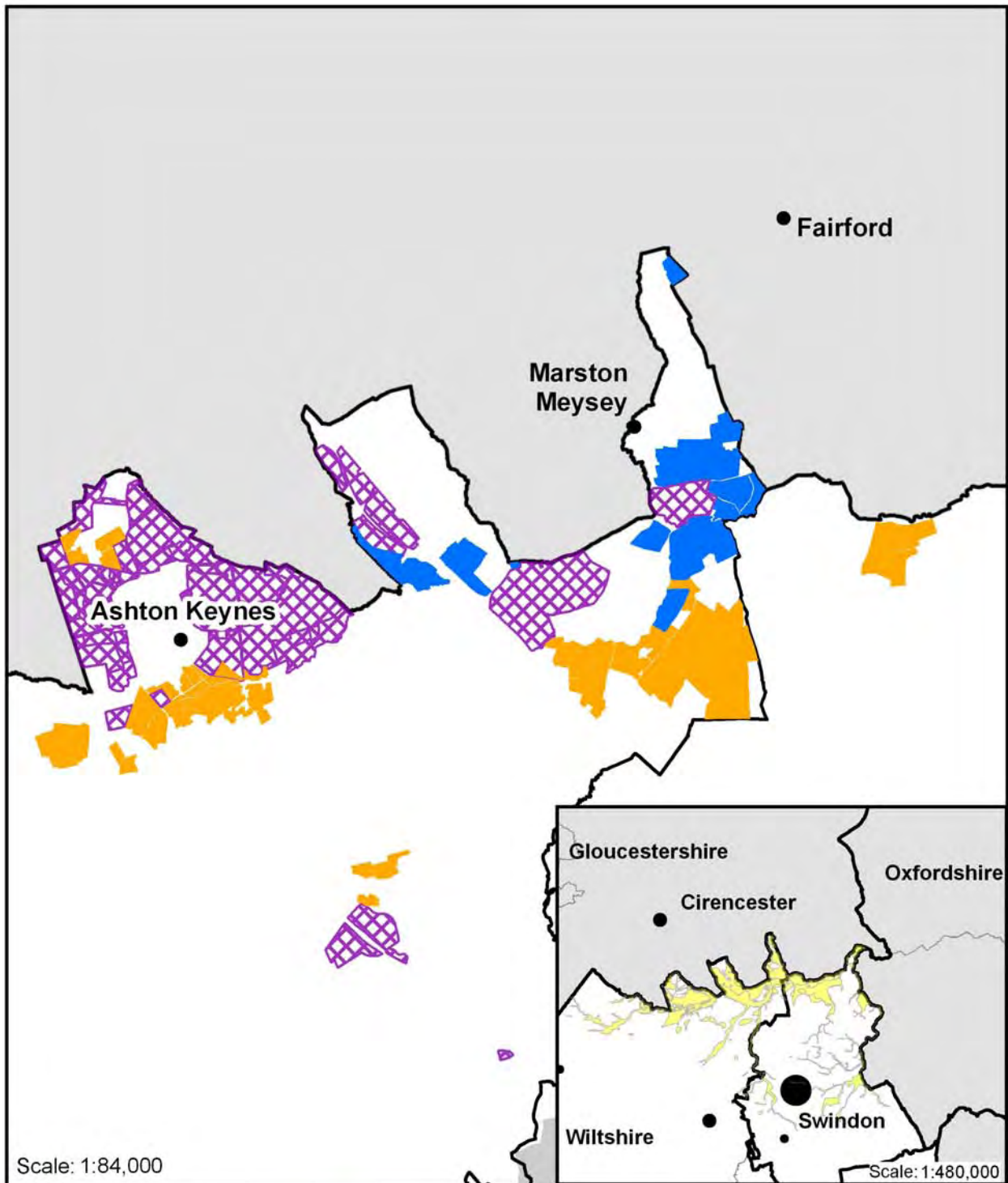

This map is indicative only and has no legal status. Crown copyright. All rights reserved Wiltshire Council (100049050)2010

