

- Recorded Flood Incidents**
- Fluvial
 - Surface Water
 - Sewer
 - Groundwater
 - Land/Road Drainage
 - Artificial
 - Combined
 - Culvert
 - Unknown

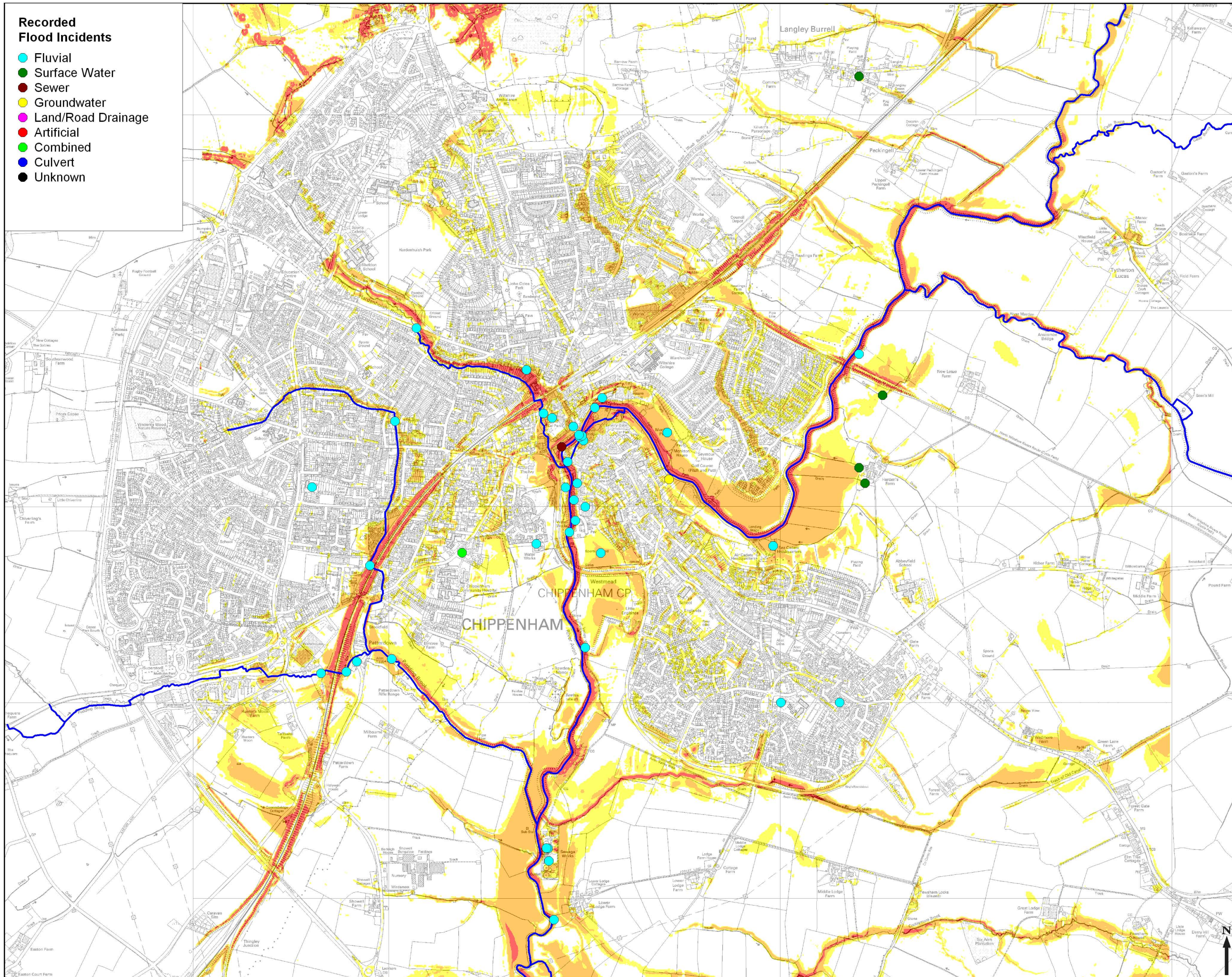

NOTES

MAPPING FOR USE ONLY AT THE STRATEGIC LEVEL

Legend

Environment Agency
Main River

Indicative Hazard Class

- Low
- Medium
- High

Copyright
© Copyright Wiltshire Council (2011). All rights reserved. This map is reproduced from Ordnance Survey material with the permission of Ordnance Survey on behalf of the Controller of Her Majesty's Stationery Office © Crown Copyright Unauthorised reproduction infringes Crown Copyright and may lead to prosecution or civil proceedings.
Wiltshire Council Licence No. 100049050 (2011)

Revision Details	By	Date	Suffix
Drawing Status	FINAL		
Job Title	Wiltshire Council Surface Water Management Plan Phase II		
Drawing Title	Chippenham Area - Indicative Max Hazard 1 in 200 Year Pluvial Event		
Scale at A3	1:18,000		
Drawn	MC	Approved	RS
Stage 1 Check	MC	Stage 2 Check	Original Date
			19/07/2011
<p>THIS DOCUMENT HAS BEEN PREPARED IN ACCORDANCE WITH THE SCOPE OF SCOTT WILSON'S APPOINTMENT WITH ITS CLIENT AND IS SUBJECT TO THE TERMS OF THAT APPOINTMENT. SCOTT WILSON ACCEPTS NO LIABILITY FOR ANY USE OF THIS DOCUMENT OTHER THAN BY ITS CLIENT AND ONLY FOR THE PURPOSES FOR WHICH IT WAS PREPARED AND PROVIDED. © SCOTT WILSON LTD 2011</p>			
<p>URS Scott Wilson Ltd Mayflower House Armsda Way, Plymouth Devon, PL1 1LD Telephone (01752) 676700 Fax (01752) 676702 www.urs-scottwilson.com</p>			
Drawing Number	FIGURE 10		Rev 0002