

THIS DRAWING MAY BE USED ONLY FOR THE PURPOSE INTENDED

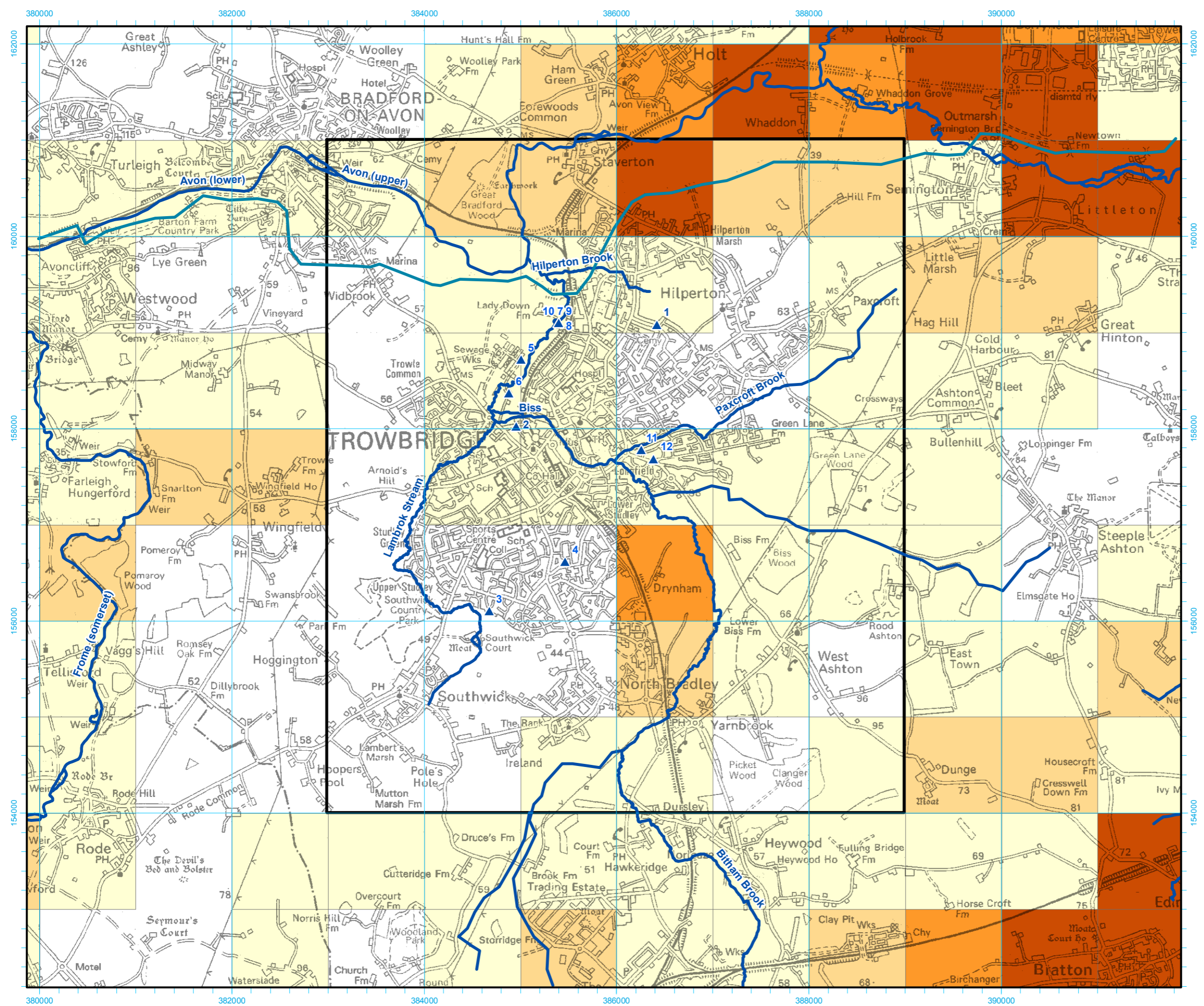

**Legend**

- Trowbridge Study Area
- Main River
- Kennet and Avon Canal
- ▲ Historic Flooding Incident

**Areas Susceptible to Groundwater Flooding**

- >= 75%
- >= 50% <75%
- >= 25% <50%
- < 25%

**Notes:**  
 This map forms an approximate guide to areas that may be susceptible to groundwater flooding. However, for all new developments, site investigation is required to confirm local groundwater levels and therefore risk of groundwater flooding.

|  |          |          |          |
|--|----------|----------|----------|
| Drawing Status   |          |          |          |
| FINAL  |          |          |          |
| Job Title  |          |          |          |
| Trowbridge Surface Water Management Plan   |          |          |          |
| Drawing Title  |          |          |          |
| Areas Susceptible to Groundwater Flooding Map  |          |          |          |
| Scale at A3  |          | 1:40,000 |          |
| Drawn by   | Date     | Approved | Date     |
| RAC  | 10/02/11 | SJC      | 15/02/11 |
| Scott Wilson<br>Scott House, Alencon Link,<br>Basingstoke, Hants, RG21 7PP<br>Telephone (01256) 310 200<br>www.scottwilson.com |          |          |          |
|  |          |          |          |

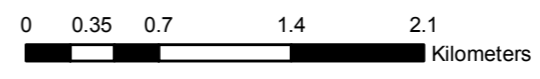

**FIGURE 5**

Filepath: K:\jobs\133429 Wiltshire Council SWMP\700 Technical\711 GIS\01 Layout\Trowbridge

© Crown copyright. All rights reserved. 2011 Licence number 0100031673

Base Map Details  
 Projection: Transvers Mercator  
 Scale Factor: 0.999601  
 Origin: 2° West, 49° North  
 Coordinates: 400000, -100000  
 Units: metres  
 Datum: OSGB 1936